Montana High School Association

2016 STATE CLASS AA SOFTBALL TOURNAMENT

Kalispell, MT
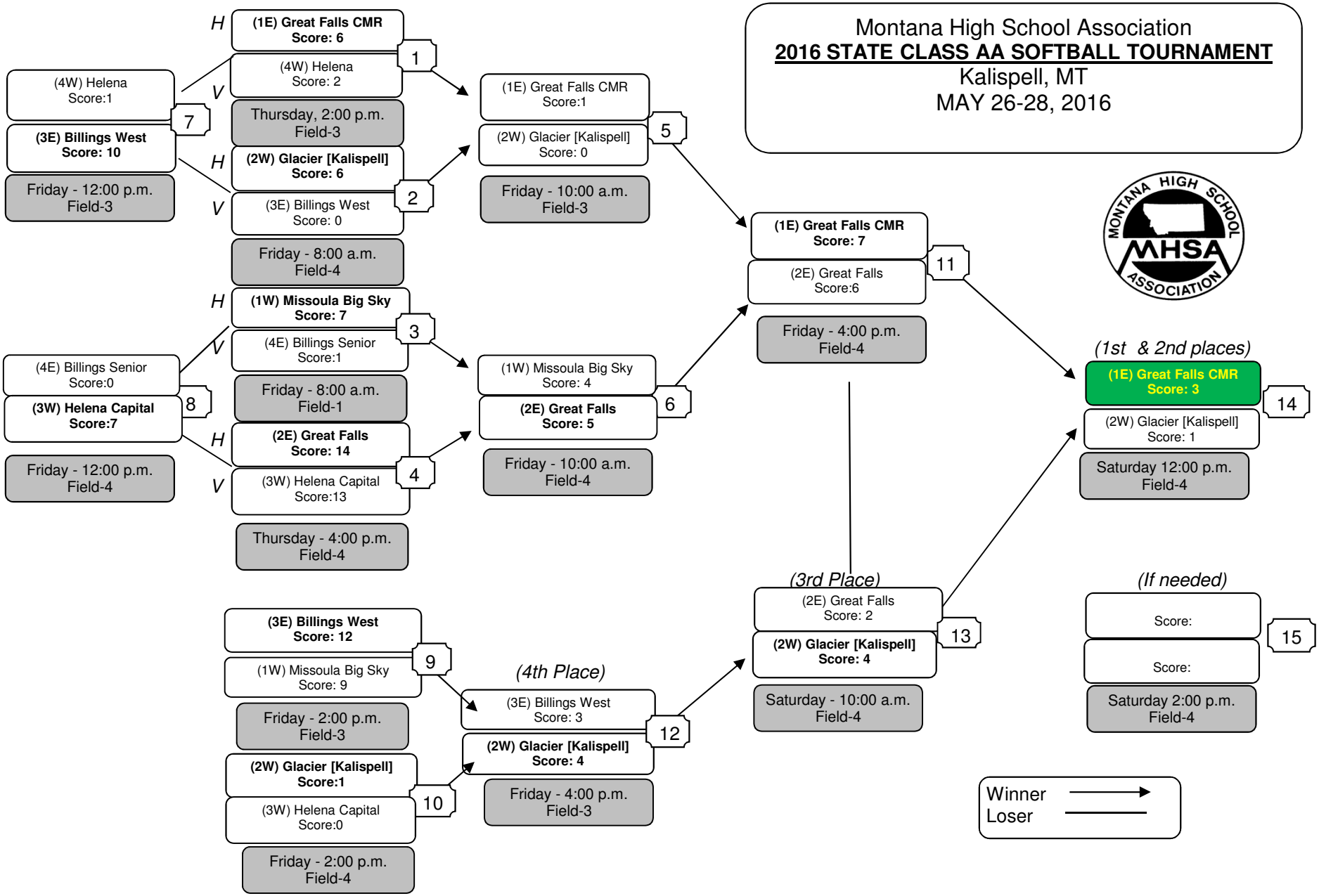
MAY 26-28, 2016