2015 MHSA State A Girls' Tennis Tournament
University of Montana and Peak Fitness - Missoula, MT
May 21-22, 2015

Place	Team	Final Team Scores
1st	Park	38
2nd	Billings Central	30
3rd	Corvallis	21
4th	Dawson County	18
5th	Columbia falls	9
6th	Polson	8
7th	Whitefish	5
8th	Havre	3
8th	Libby	3
8th	Hardin	3
10th	Beaverhead County	2

State Class A Tennis Tournament

The Peak / UM Tennis Courts

May 21-22, 2015

Girls Singles Bracket

Missoula, Montana

Barclay Fagg — Billings Central
9
Mollie Lemm — Polson

Mollie Lemm — Polson
37

Tatiana Ralph — Havre
10
Adrianne Southam — Beaverhead County

Adrianne Southam — Beavhead County
69

Paula Fernandez — Libby
6-2,6-0

Paula Fernandez — Libby
loser 56

Barclay Fagg — Billings Central
6-1,6-0

Tatiana Ralph — Havre
4-6, 6-4, 7-5

53

Barclay Fagg — Billings Central
6-0,6-0

Marlee Congdon — Polson
6-2,6-1

91

Amber Wissenbach — Corvallis
11
Shelly Ouelette — Park

Shelly Ouelette — Park
38

Brittney Schaff — Hardin
12
Emily Getts — Columbia Falls

Shelly Ouelette — Park
70

Marlee Congdon — Polson
6-0,6-2

Marlee Congdon — Polson
Loser 55

Amber Wissenbach — Corvallis
6-2,6-1

Emily Getts — Columbia Falls
6-2,6-2

54

Emily Getts — Columbia Falss
6-2,6-2

83

Barclay Fagg — Billings Central
6-2,6-2

Emily Getts — Columbia Falls
loser 83

99

Emily Getts — Columbia Falls
2-6,6-0,6-0

Emillee Coleman — Park
6-3,6-3
3rd Place

110

Emillee Coleman — Park
loser 84

Tessa Sawyer — Beaverhead Coutny
13
Emillee Coleman — Beaverhead County

Tessa Sawyer — Beavhead County
39

Marlee Congdon — Polson
14
Erin O'Leary — Billings Central

Amber Wissenbach — Corvallis
71

Amber Wissenbach — Corvallis
Loser 54

Emillee Coleman — Park
6-1,6-1

Marlee Congdon — Polson
6-1, 6-2

55

Emillee Coleman — Park
6-1,6-3

Emillee Coleman — Park
6-1,6-7(5),6-4

100

Wissenbach — Corvallis
6-0,6-1

Wissenbach — Corvallis
6-4,6-0

92

Paula Fernandez — Libby
15
Freddie Geiger — Dawson County

Olivia Hintz — Dawson County
40

Olivia Hintz — Park
16
Laramie McHugh — Corvallis

Tatiana Ralph — Havre
72

Tatiana Ralph — Havre
loser 53

Paula Fernandez — Libby
4-6, 6-4, 7-5

Laramie McHugh — Corvallis
6-0, 6-1

56

Laramie McHugh — Corvallis
6-0,6-1

84

Laramie McHugh — Corvallis
6-4,6-0

Amber Wissenbach — Corvallis
7-5,7-5
5th Place

114

Marlee Congdon — Polson

106

Barclay Fagg — Billings Central
2-6,6-3,7-5
Champion

State Class A Tennis Tournament

The Peak / UM Tennis Courts

May 21-22, 2015

Girls Doubles Bracket
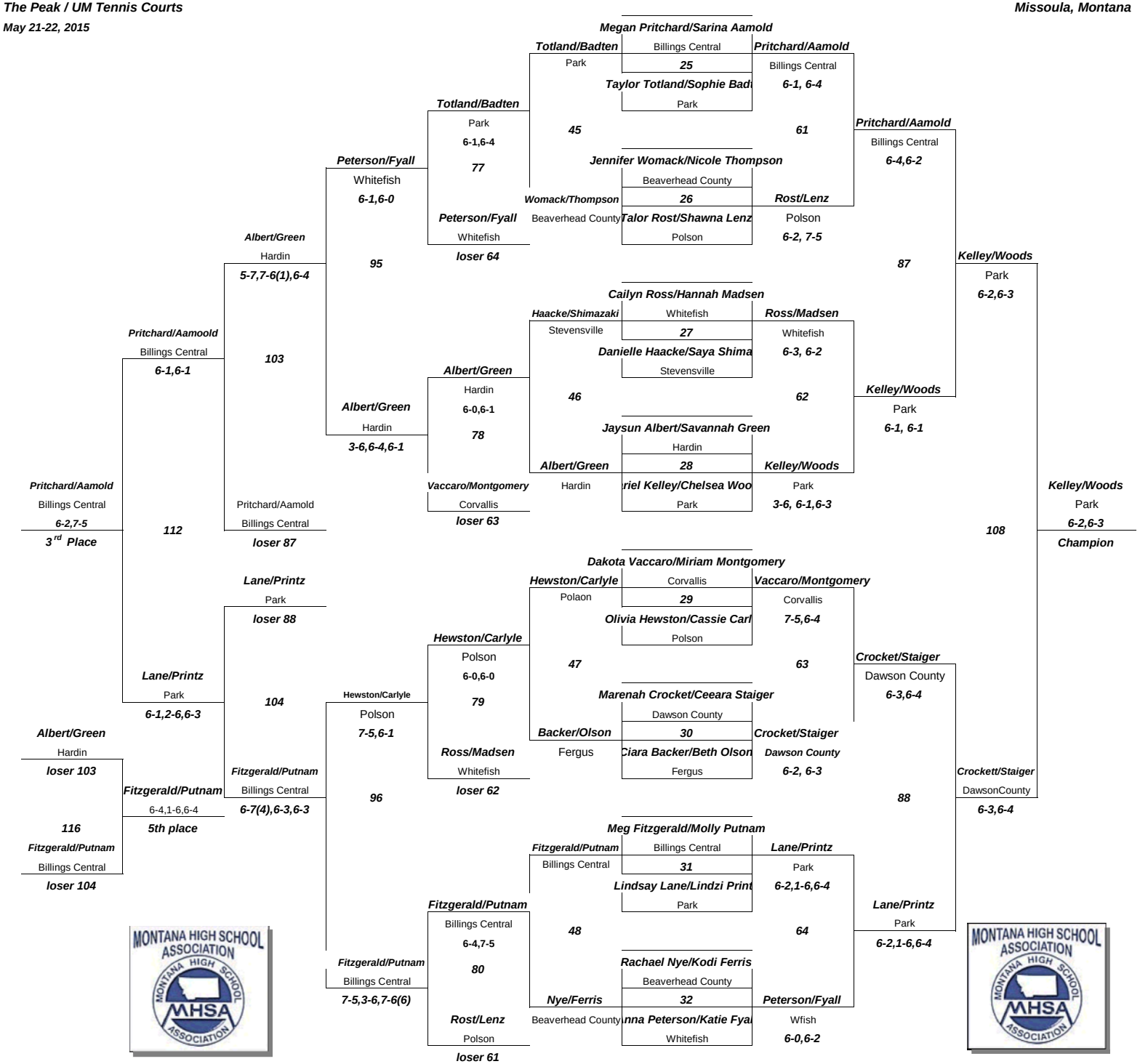
Missoula, Montana