



**Wold Architects
and Engineers**

332 Minnesota Street
Suite W2000
Saint Paul, MN 55101
651 227 7773



School Board Design Review

High School Addition and Renovation Blooming Prairie Public Schools

June 20, 2022

**PLANNERS
ARCHITECTS
ENGINEERS**



PROJECT SCOPE

EXISTING BUILDING EXTERIOR



MEDIA CENTER



MAIN ENTRY



PROJECT SCOPE

EXISTING BUILDING INTERIOR



COMMONS



COMMONS



STARTING THE PROCESS

GUIDING PRINCIPALS

- There should be a **balance between** separation and integration of **grade levels**.
- The building should foster a **sense of community**.
- The shared common spaces should be appropriate for all grades to learn and succeed in.
- * • The building addition and renovation should **prioritize opportunities for natural daylight**.
- * • The school should feel **cohesive in design**.
- The building should meet the needs of today while providing for future flexibility and potential expansion
- * • The new **auditorium and gym** addition should have a **“wow” factor**.
- The building should function for programs both before and after school.
- * • The design should provide a **variety of learning spaces** to promote flexibility and adaptability.
- The layout of the building should be **easy to supervise** and **intuitive to navigate**.
- Spaces used outside of school hours should be located for easy access and security.





STARTING THE PROCESS

DESIGN CRITERIA

- * • There should be **visibility** from the classrooms **into the flex** resources areas.
- Students should have some form of permanent student storage
- * • There should be a **variety of seating options for students** to choose from.
- The playground should be near the 5th and 6th grade classrooms.
- The **art rooms** should be **next to each other** and near other specialty classes and have windows for daylight.
- The **new gym** should be as **near the main entry** as possible.
- * • The **auditorium** should have a **separate entry** with a connection to the main entry/commons.
- There should be a **separate pathway** to the auditorium **for students/performers** and **for the public**.
- Main receiving should be relocated away from the main entry.
- The **media center** should have **asynchronous learning zones** for all grade levels.





PLAN DIAGRAMS PROPOSED SITE

- GYM ADDITION
- CLASSROOM ADDITON
- AUDITORIUM ADDITION







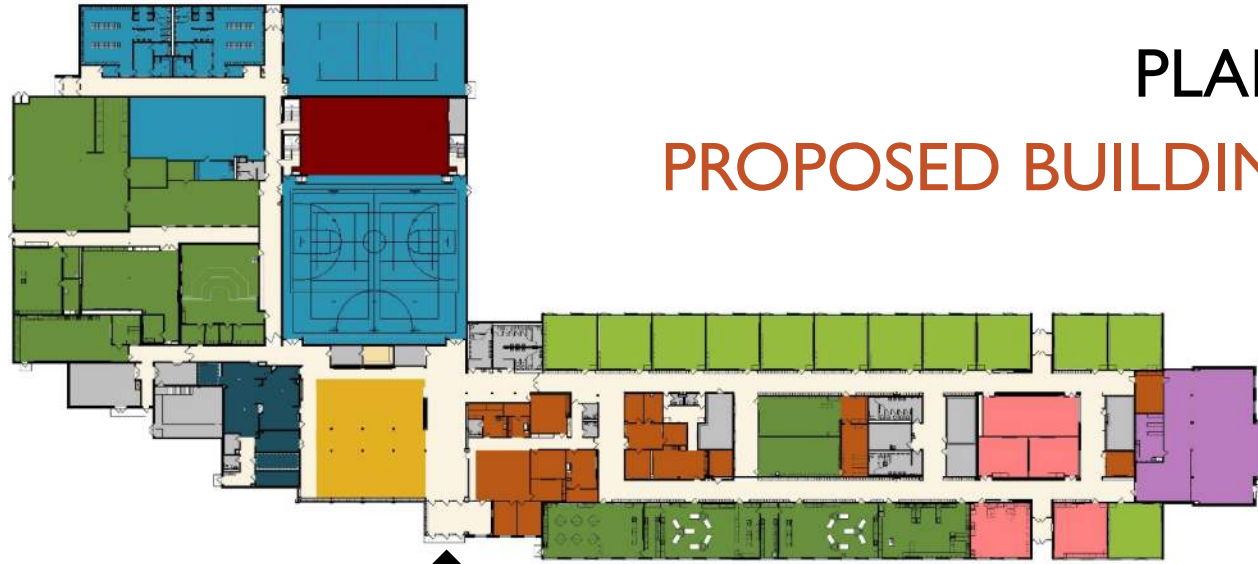







EXISTING



PLAN DIAGRAMS PROPOSED BUILDING DIAGRAM

COLOR KEY

-  PERFORMING ARTS
-  SPECIAL EDUCATION
-  ADMINISTRATION
-  COMMONS
-  CLASSROOM/RESOURCE
-  SPECIALTY CLASSROOM
-  PHYSICAL ED
-  KITCHEN
-  MEDIA CENTER
-  BUILDING SUPPORT

MAIN ENTRY

PROPOSED

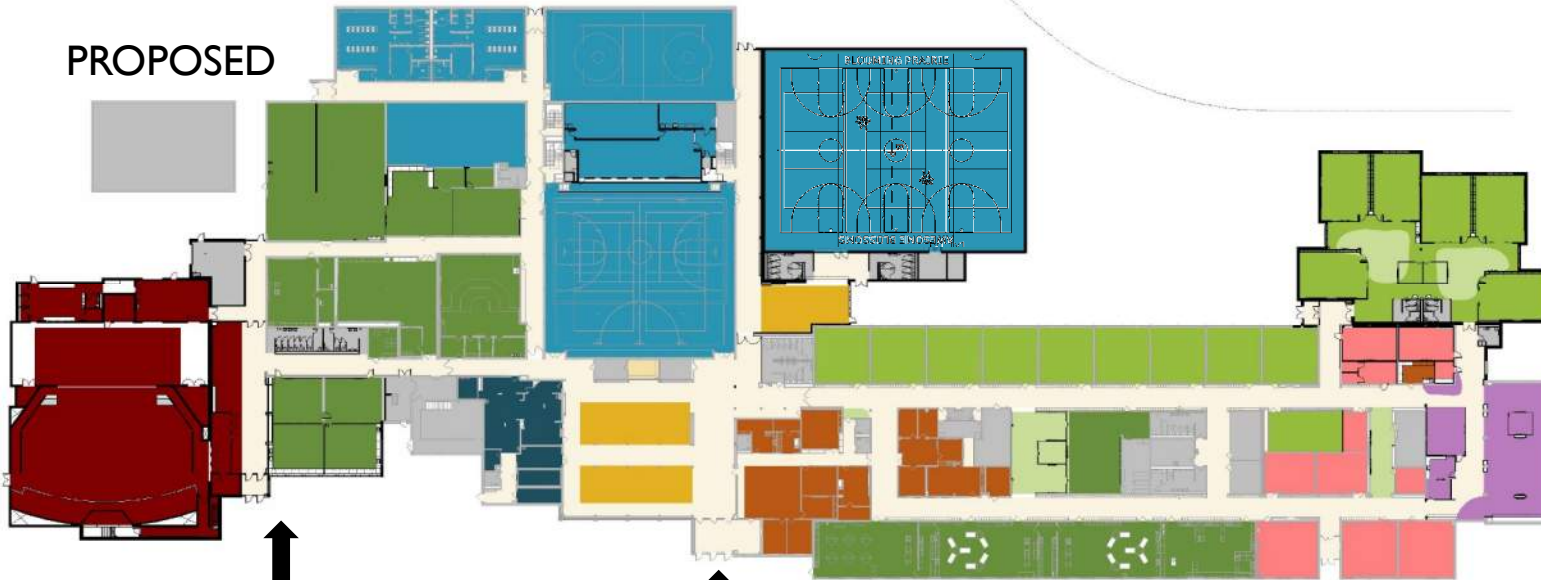

AUDITORIUM
ENTRY

MAIN ENTRY





PLAN DIAGRAMS CLASSROOM ADDITION

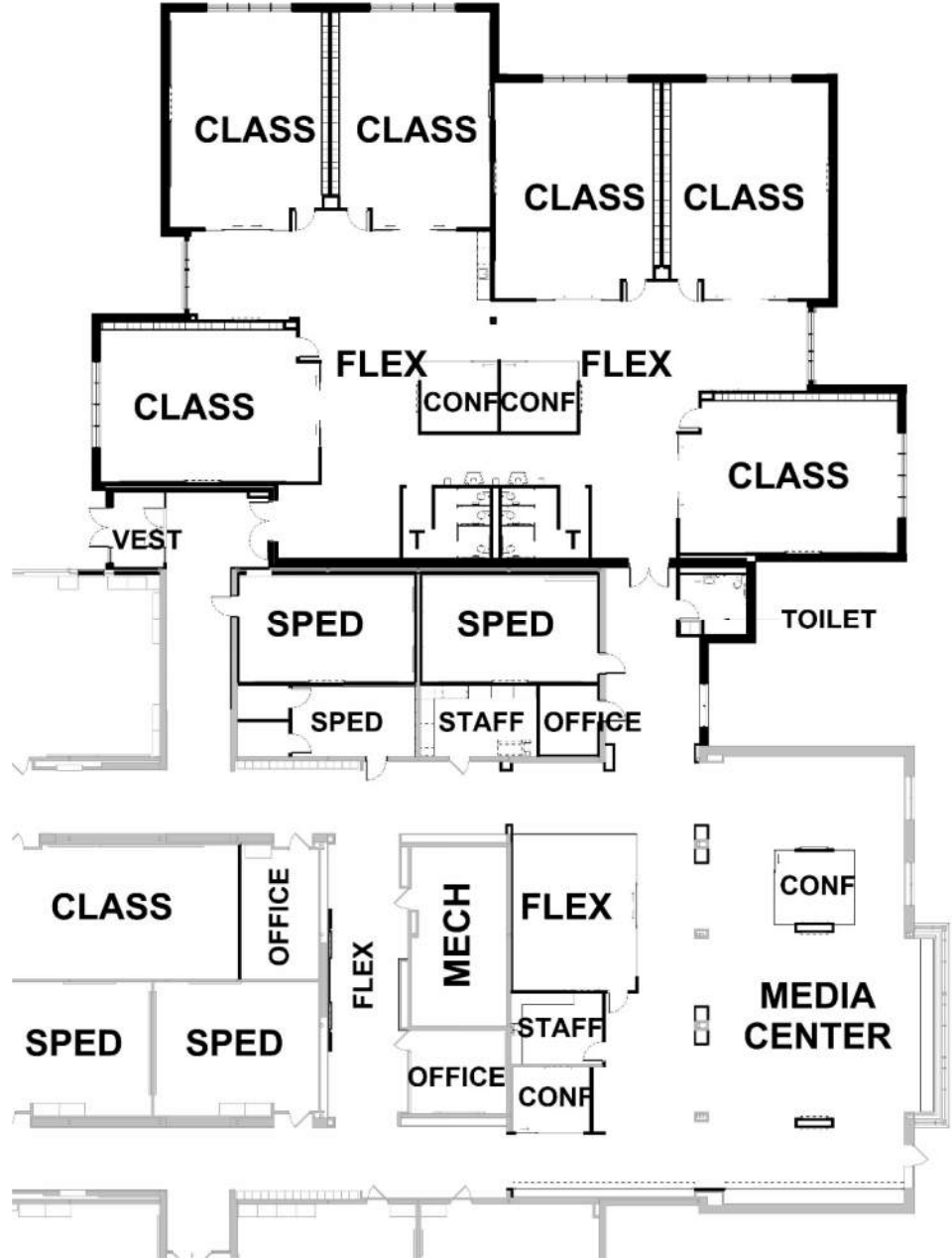



PLAN DIAGRAMS CTE RENOVATION

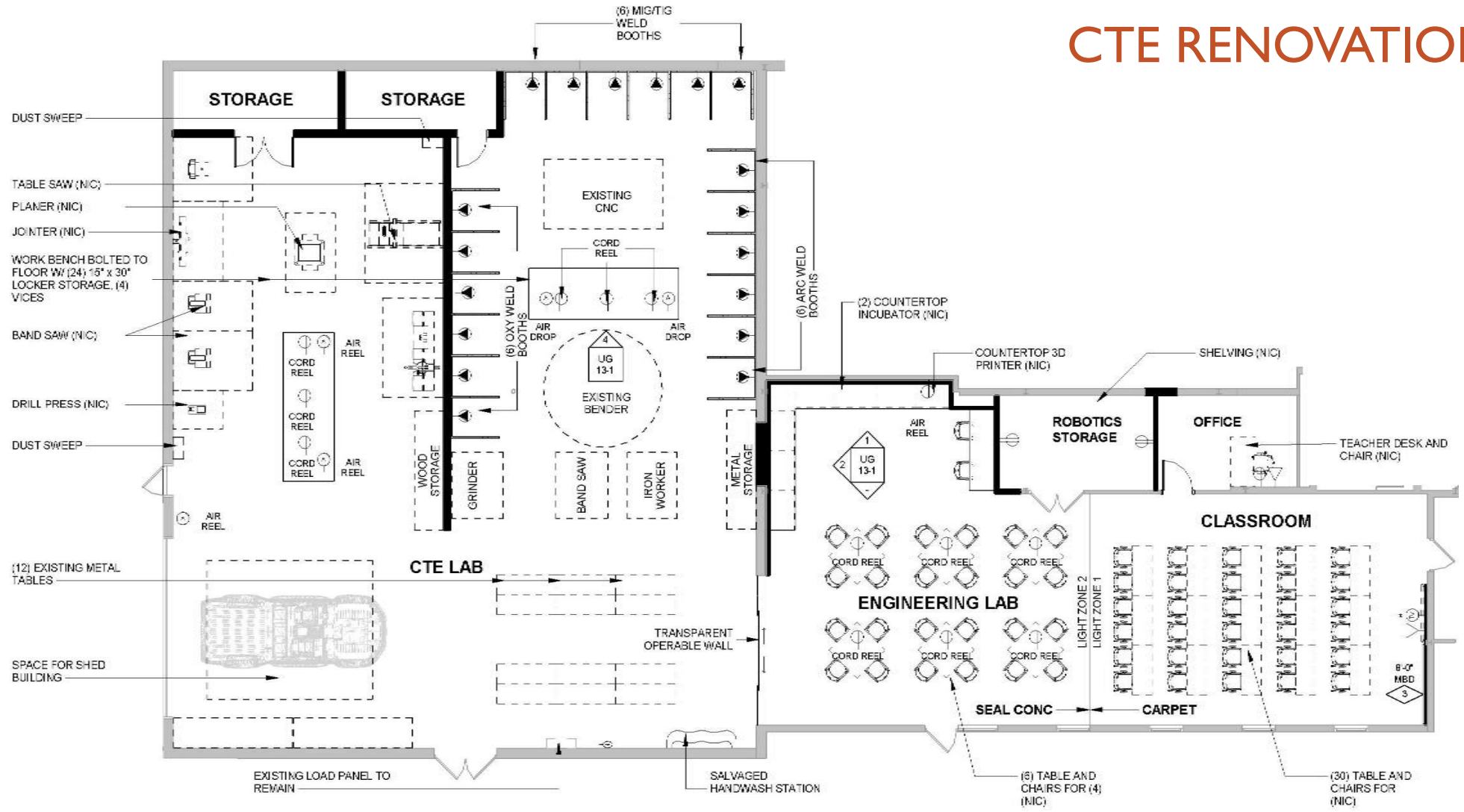

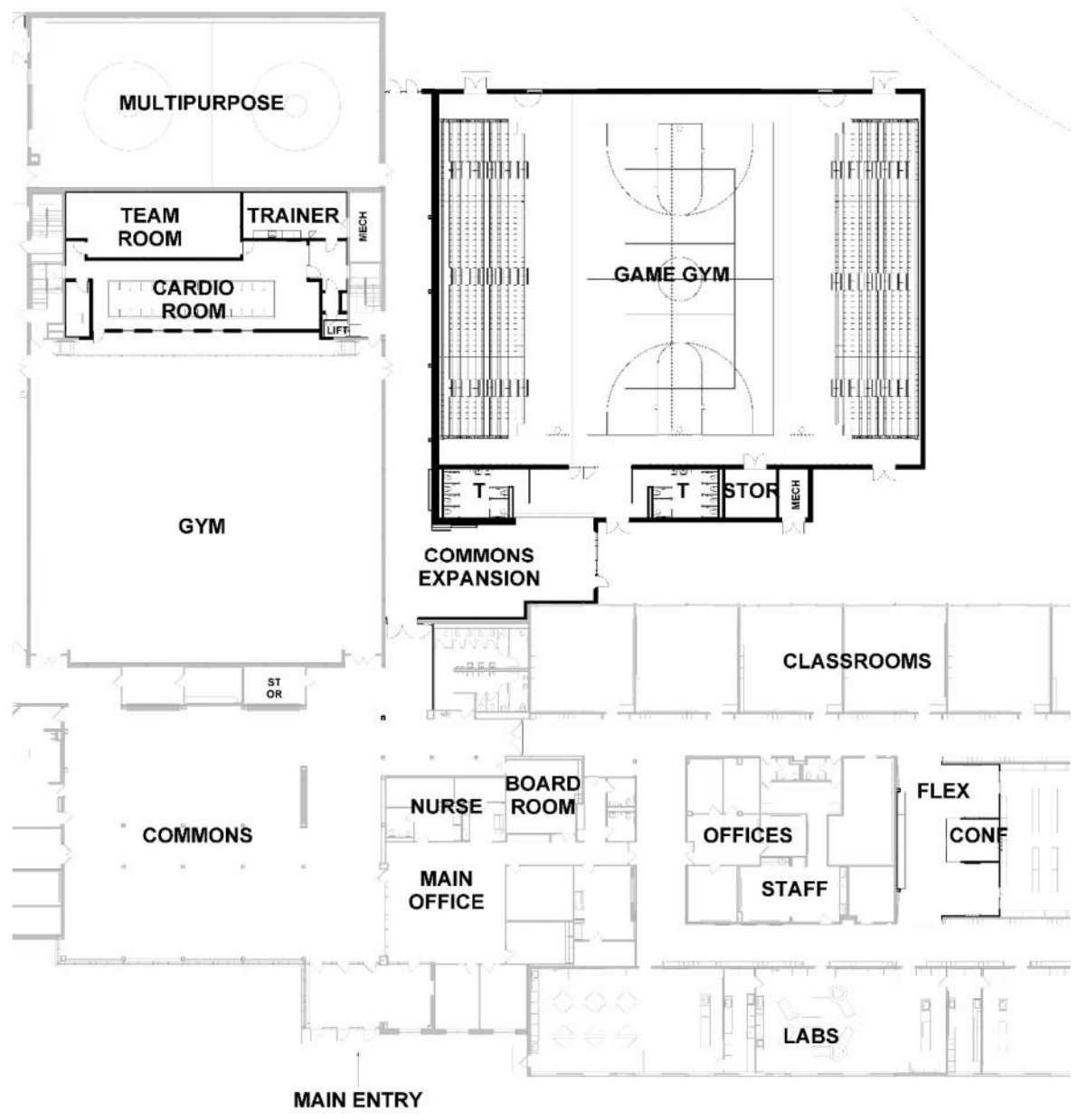

PLAN DIAGRAMS

GYMNASIUM ADDITION





PLANS

STAGE RENOVATION

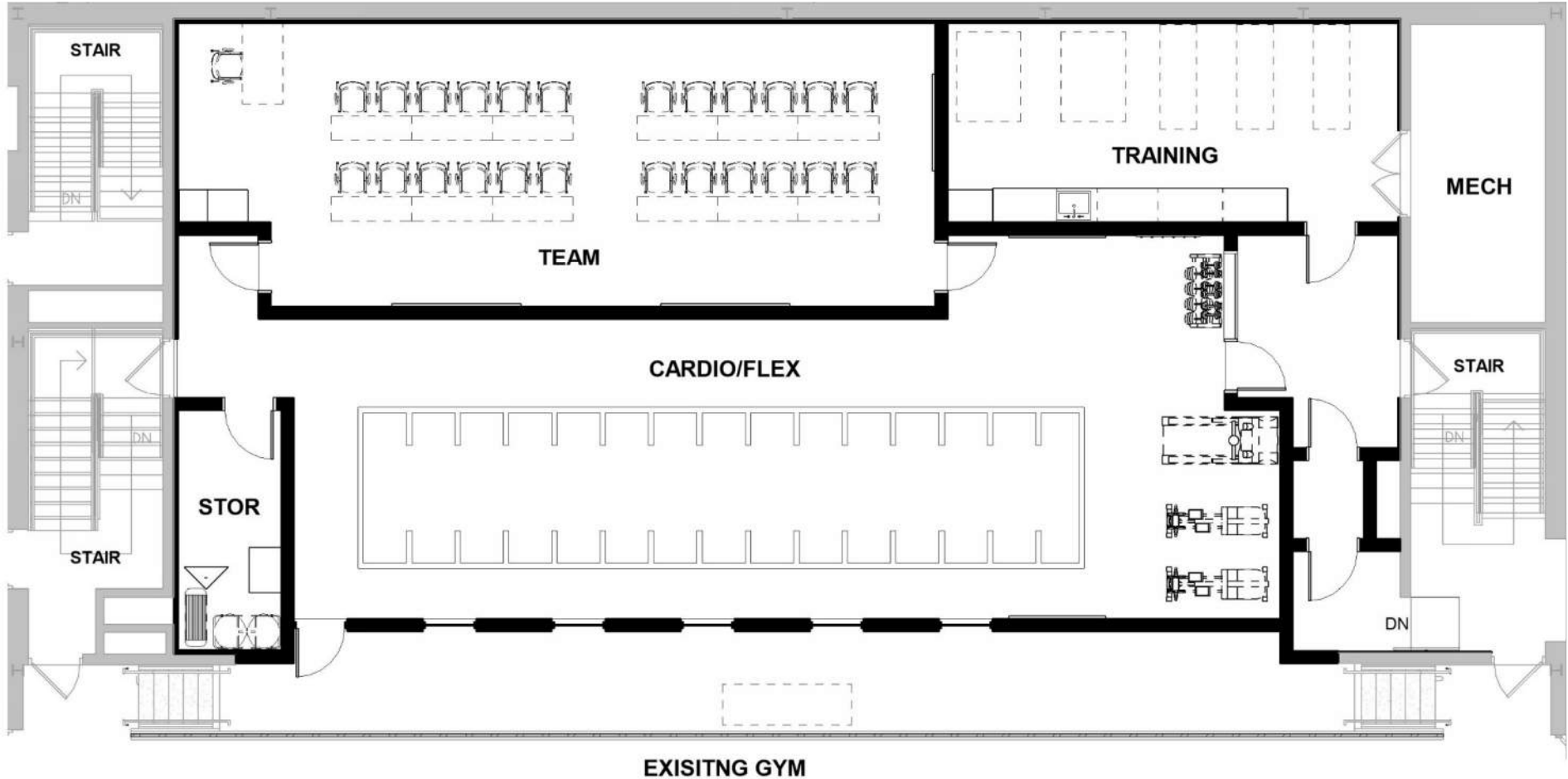



PLANS

AUDITORIUM ADDITION

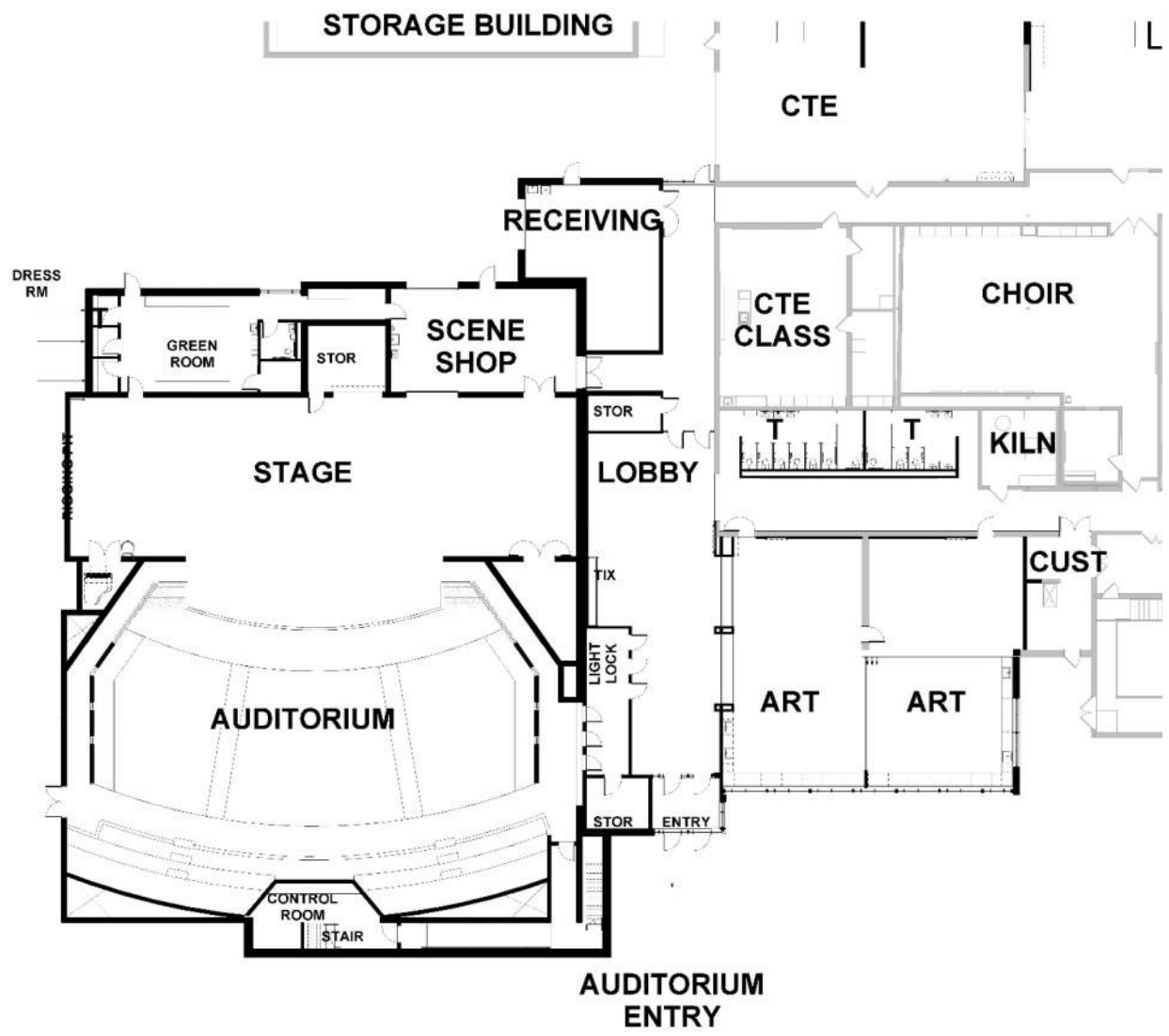



EXTERIOR DESIGN

PROPOSED EXTERIOR MATERIALS

EXISTING

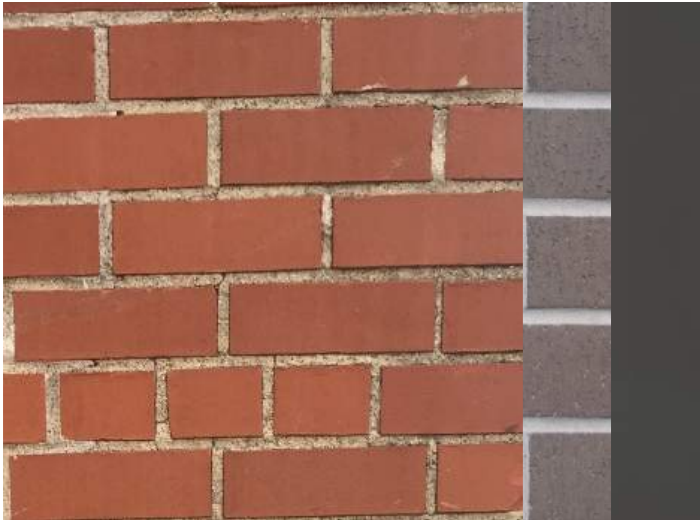

PROPOSED

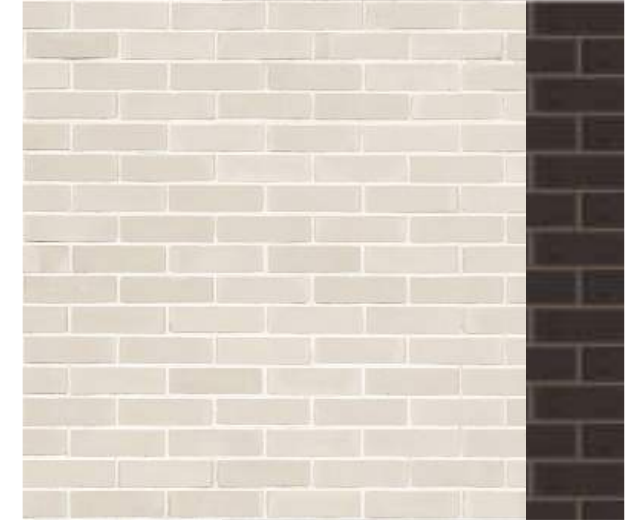



EXTERIOR DESIGN AUDITORIUM ADDITION

EAST



WEST



NORTH



SOUTH

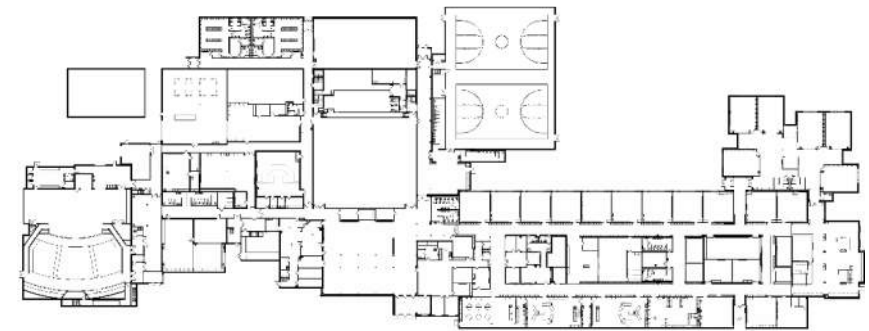



EXTERIOR DESIGN AUDITORIUM ADDITION





• EXTERIOR DESIGN
AUDITORIUM ADDITION





• EXTERIOR DESIGN
GYMNASIUM ADDITION





• EXTERIOR DESIGN
GYMNASIUM ADDITION





• EXTERIOR DESIGN
CLASSROOM ADDITION





EXTERIOR DESIGN CLASSROOM ADDITION





INTERIOR DESIGN

PROPOSED INTERIOR MATERIALS

EXISTING

PROPOSED

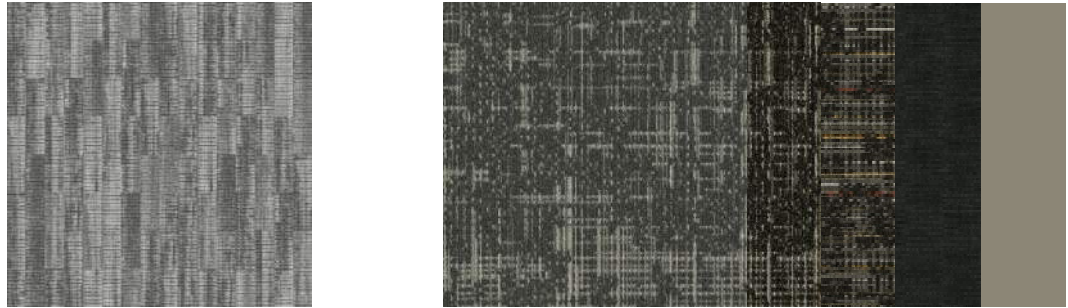
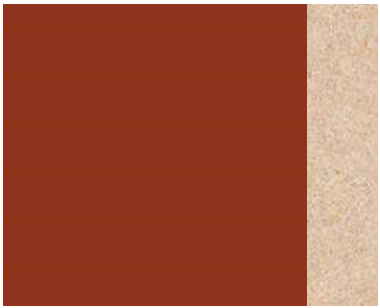
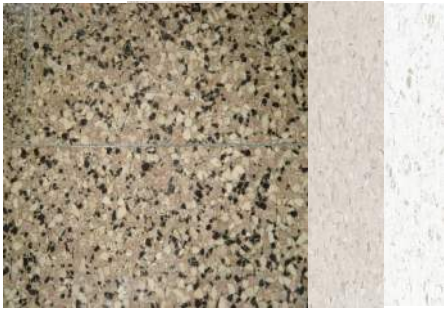
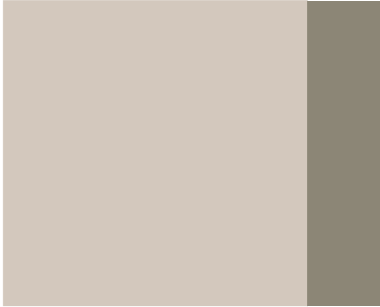



INTERIOR DESIGN CLASSROOM ADDITION





INTERIOR DESIGN CLASSROOM ADDITION





INTERIOR DESIGN MEDIA CENTER





INTERIOR DESIGN MEDIA CENTER





INTERIOR DESIGN FLEX RESOURCE AREA

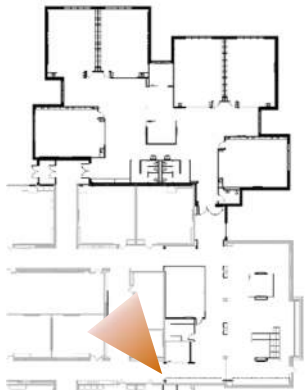



INTERIOR DESIGN FLEX RESOURCE AREA





INTERIOR DESIGN GAME GYM ENTRY





INTERIOR DESIGN GAME GYM ENTRY

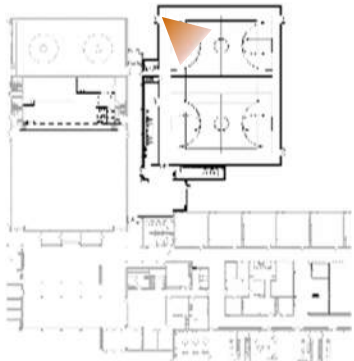



INTERIOR DESIGN ART ROOMS

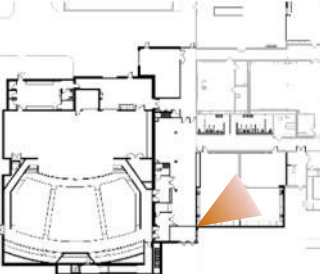



INTERIOR DESIGN
AUDITORIUM LOBBY

PERFORMING
ARTS

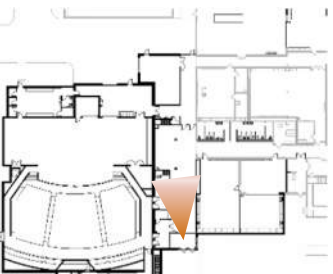



INTERIOR DESIGN AUDITORIUM LOBBY

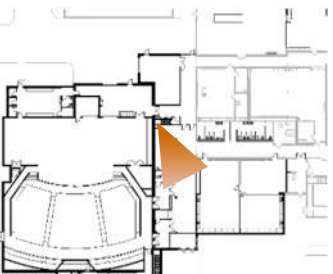



INTERIOR DESIGN AUDITORIUM

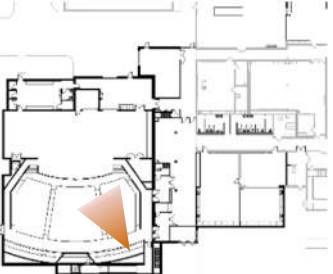



INTERIOR DESIGN AUDITORIUM

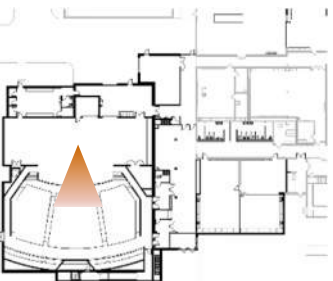



Referendum Building Plan

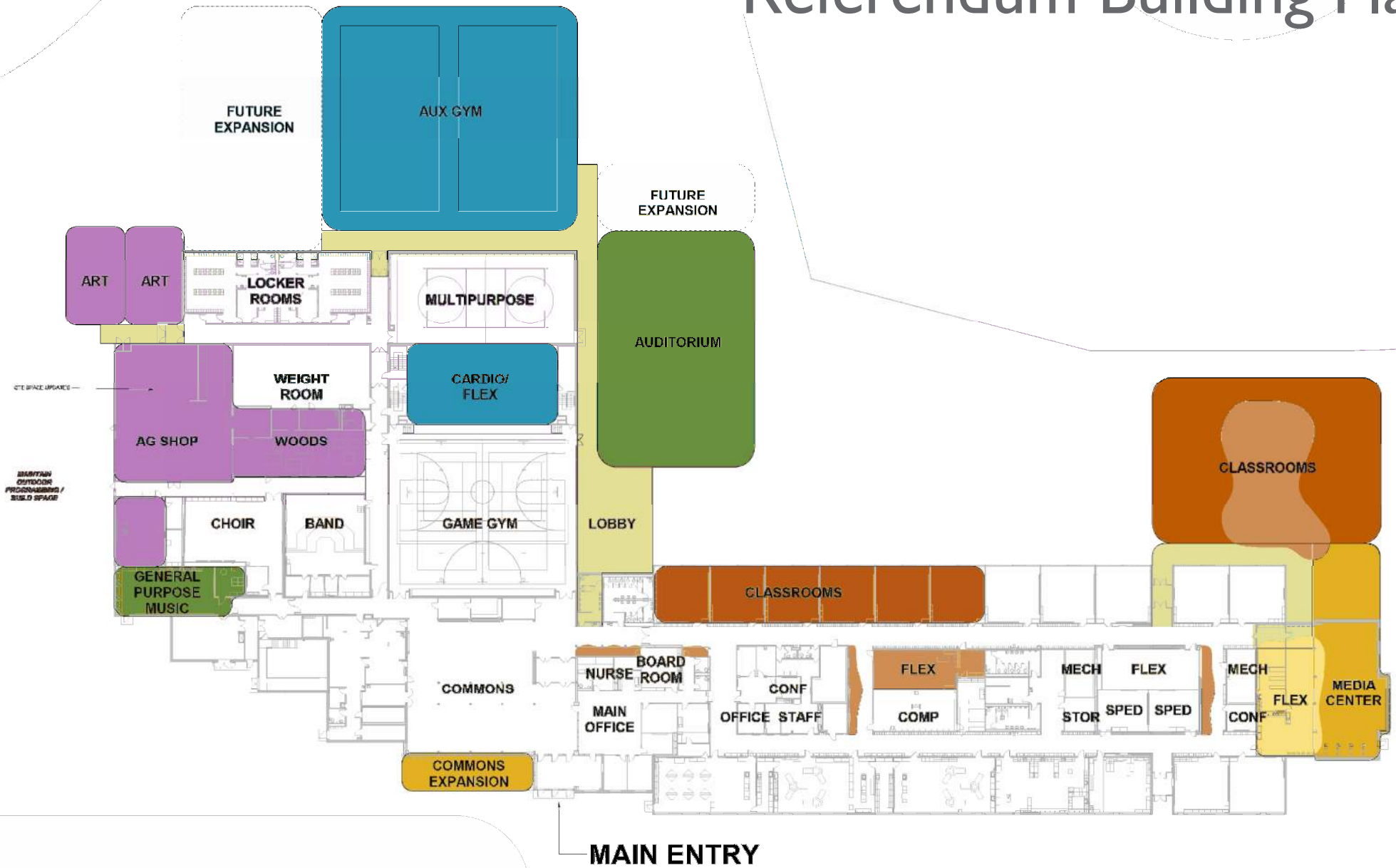

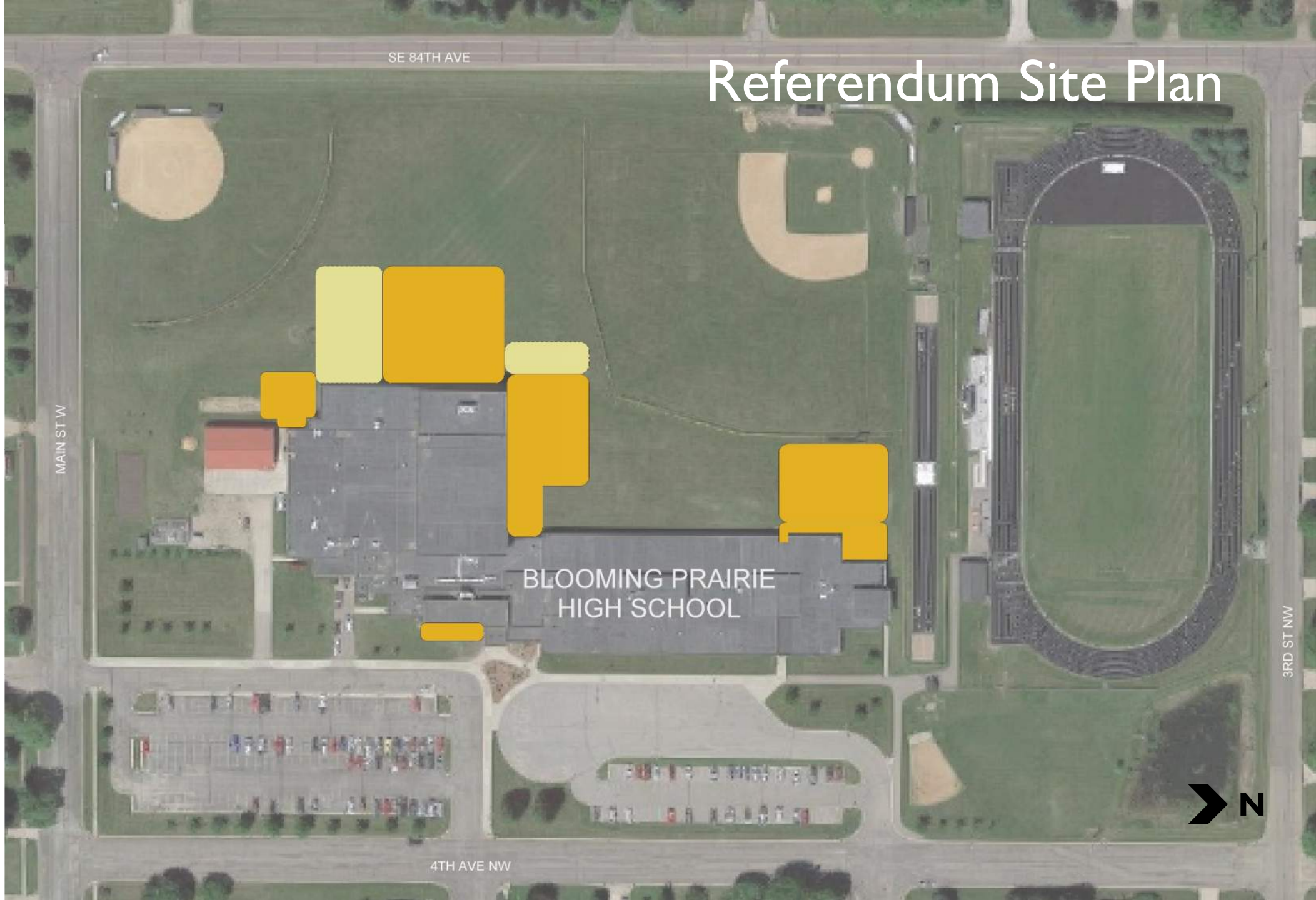

SE 84TH AVE

Referendum Site Plan

MAIN ST W

BLOOMING PRAIRIE
HIGH SCHOOL

4TH AVE NW

3RD ST NW

