



Red Wing Community Education & Recreation

Fall 2023
www.rwps.org
651-385-4565

Red Wing Community Education & Recreation

2451 Eagle Ridge Drive
Red Wing, MN 55066
Enter through Door #10A

651-385-4565
cedrec@rwps.org
www.rwps.org

Office Hours:
Monday-Friday
7:30AM-4PM



Scan the QR code to go
right to our registration
page.

Red Wing Community Education & Recreation Mission Statement

Community Education & Recreation opens the door of education by providing comprehensive lifelong learning and enrichment opportunities for all people.

Independent School District #256 Board Members

Jim Bryant, Nicky Buck, Terese Bjornstad, Rachel Marshall Schoenfelder, Pam Roe, Anna Ostendorf, and Jennifer Tift.

Community Education & Recreation Advisory Council Members

Alexa Bjornstad, Seth Flatten, Dawn Laffey, Heather Lawrenz, Michelle Leise, Daryl Mark, Michael Lickness, Rachel Rapp, Anne Robertson, Mark Ryan, Amy Smith, Bryan Soper, Randii Waddell, Samantha Whipple, Robin Wipperling, and Terese Bjornstad-School Board Rep.



Meet Our Staff

Director

Dawn Wettern
651-385-4567
dmwettern@rwps.org

Administrative Support

Abby Plein
651-385-4564
amplein@rwps.org

Tonya Roth
651-385-4563
tjroth@rwps.org

Community Education

Madeline Dubois-Clinton
651-385-4523
mdubois-clinton@rwps.org

Community Recreation

Noah Beierman
651-385-4568
npbeierman@rwps.org

Kids Junction

Justin Plein
651-385-4621
jjplein@rwps.org

Adult Education

Jill Rivard
651-385-4562
jkrivard@rwps.org

Colvill Family Center

Brittni Kuehl
651-385-8000
bakuehl@rwps.org

Facility Rentals

rwfacilities@rwps.org

Table of Contents

Youth Enrichment	3
Youth Recreation	9
Aquatics	14
Adult Recreation	15
Adult Enrichment	16
Trips & Tours	25
Park Naturalist	26
Driver's Education	28
Early Childhood	29
Registration Information	34
Registration Form	35

School Locations and Building Codes

CFC	Colvill Family Center 269 East 5th St.
TBMS	Twin Bluff Middle School 2120 Twin Bluff Rd.
RWHS	Red Wing High School 2451 Eagle Ridge Dr.
BS	Burnside Elementary 5001 Learning Ln.
SS	Sunnyside Elementary 1669 Southwood Dr.
RBEC	River Bluff Education Center 395 Guernsey Ln.
PIA	Prairie Island Arena 370 Guernsey Ln.

School Facility Use

School District #256 facilities are available for use by groups and organizations. If you wish to use a facility, you must submit your request in advance to the Community Education office. Please contact by phone at 651-385-4565, on our website, www.rwps.org, or by email at rwfacilities@rwps.org.

How to Register



BY QR CODE

- Scan the QR code on the top left to go to our registration page.



BY MAIL

- Make all checks payable to: ISD #256
- Mail to Community Education & Recreation:
2451 Eagle Ridge Drive, Red Wing, MN 55066



IN PERSON

- M-F 7:30AM to 4PM
- Enter the Red Wing High School through Door 10A at: 2451 Eagle Ridge Drive, Red Wing, MN 55066



CREDIT CARD

- We accept VISA, MasterCard, or Discover.



ONLINE REGISTRATION

- Online registrations are available for most offerings at www.rwps.org under the Community Education tab.



IMPORTANT

- Include payments with your registration.
- Registrations are on a first-come, first-serve basis.
- If a class is full please add your name to the wait list. If we have enough people on the wait list we will work with the instructor to get another session scheduled.

JOIN OUR TEAM

Current Community Education & Recreation Opportunities

Warming House Attendant: Must be 16+. Contact Noah Beierman at 651-385-4568 or npbeierman@rwps.org.

Part Time Lifeguard: Must have a valid lifeguard certification. Weekdays and weekends available. Contact Noah Beierman at 651-385-4568 or npbeierman@rwps.org.

Kids Junction School Year Staff: For more information contact Justin Plein at 651-385-4621 or jjplein@rwps.org.

After School Sports Staff: For more information contact Abby Plein at 651-385-4565 or amplein@rwps.org.

\$3 OFF

On adult or youth programs!*

Online code: 3F23

Valid through December 31, 2023.
Valid for one-time use only. One coupon per person. *Excludes Club Sports and previously purchased classes.

Inclement Weather

Community Education and Recreation classes are not held when School District #256 buildings are closed or dismissed early due to inclement weather. Instructors and participants, please watch our Facebook page and your email for specific class announcements.

Youth Enrichment

After School Crafts, Gr. K-4

Abby Plein

The goal of After School Crafts is to provide your child with the opportunity to engage in a positive, fun environment while also learning a new skill, developing social skills, personal responsibility, and problem solving. All activities are geared to motivate and build self-esteem within a child-friendly environment. **Participants are welcome to bring a snack.**

Burnside - Bead Animals

5001-23F1 M, Oct. 2
2-2:45 PM
\$8
BS-Art Room

Sunnyside - Friendship Bracelets

5001-23F2 Th, Sep. 28
2:15-3 PM
\$8
SS-STEM Room

Burnside - Origami

5001-23F3 M, Dec. 4
2-2:45 PM
\$8
BS-Art Room

Sunnyside - Ojo De Dios

5001-23F4 Th, Dec. 7
2:15-3 PM
\$8
SS-STEM Room

Burnside - Friendship Bracelets

5001-24W1 M, Jan. 8
2-2:45 PM
\$8
BS-Art Room

Sunnyside - Bead Animals

5001-24W2 Th, Jan. 11
2:15-3 PM
\$8
SS-STEM Room

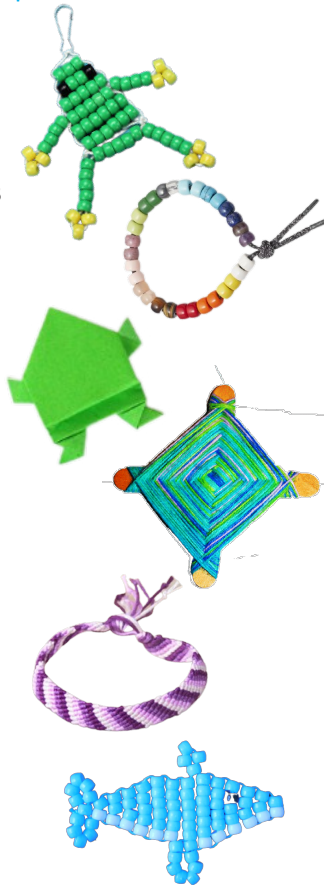

Plein Air Sketching, Gr. 2-6

Ashley Andrews

'En Plein air' or 'in the open air' is a style that artists use to create a piece of art based on their present surroundings. In this class, students will take art to the outdoors and use their surroundings as inspiration to sketch drawings in real time. **Please dress for the weather and pack an after school snack.**

Gr. 2-4

5441-23F1 W, Sep. 27
2-3:30 PM
\$17
BS-Art Room

Gr. 5-6

5441-23F2 Th, Sep. 28
3:45-5:15 PM
\$20
TBMS-A133



Floral Sketching, Gr. 5-6

Ashley Andrews

Draw your own bouquet! Students will sketch flowers from observation in this after school class. We will use basic art materials but students are free to bring materials from home if they would like.

5442-23F1 W, Oct. 18
3:45-5:15 PM
\$22
TBMS-A133

Blind Contour Self Portraits, Gr. 4-5

Ashley Andrews

Create an abstract self portrait without even looking at your canvas! Students will use a handheld mirror to draw from real life. Basic art materials will be used but students are free to bring materials from home.

5444-23F1 Th, Nov. 2
3:45-4:45 PM
\$17
TBMS-A133

Spooktacular Pumpkin Art, Ages 6+

Noah Beierman

Come one, come all to our Spooktacular Pumpkin Art class for kids! Let your creativity run wild as we explore the world of pumpkin decorating. Our instructor will provide a range of eerie materials to inspire your little ones to turn their ordinary pumpkins into masterpieces. To keep their energy levels up, we'll be serving a spooky snack at the end of the class. Best of all, students can take their artwork home to display proudly to family and friends. Don't miss out on this spine-chilling adventure!

5323-23F1 W, Oct. 18
2:30-4 PM
\$25
SS-Art Room

Watercolor Weavings, Gr. 2-4

Ashley Andrews

Weave your own watercolor masterpiece! In this after school class, students will create one of a kind abstract works of art using basic watercolor and weaving techniques.

5443-23F1 W, Nov. 15
2-3:30 PM
\$32
BS-Art Room

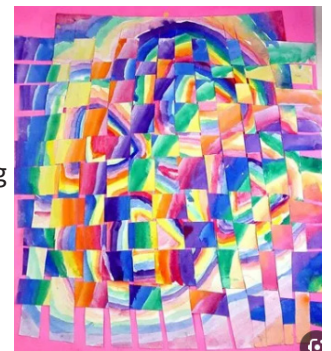

South Country Health Alliance insurance or UCare insurance, will pay up to \$15 of your registration fee for 5 classes a year! Call 651-385-4565 to find out more.



Parents/Guardians: Please remember to notify your child's teacher if they are attending any after school programs. This will decrease any confusion or fear if a child needs to go to a class or get on a bus.



Youth Enrichment

Silly Monsters in Clay

Cherish Haskell

Create your own silly monster face out of clay! Make a unique character by adding eyes, teeth and whatever else you would like then glaze them with bright colors. The instructor will then take them back to Red Wing Arts Clay & Creative Center to fire them in the kiln and your creation will be ready for pick up in 3 weeks!

5091-23F1 Th, Oct. 5
2-3 PM
\$20
BS-Art Room



Polymer Clay Techniques - Creating Patterns with Canes, Ages 13+

Cherish Haskell

Polymer clay is a low temperature clay that comes in many colors! We will explore the many types of canes that can be created and used to make complex and beautiful patterns. Canes can then be sliced to make buttons, beads, or added to larger projects. We will cover various styles and learn how to make a leaf and feather cane. Students will bring home their creations to bake in their own oven.

5093-23F1 Sa, Nov. 4
10 AM-12 PM
\$45
RWAC&CC



Polymer Clay Techniques - Faux Gemstone Patterns, Ages 14+

Cherish Haskell

Polymer clay is a low temperature clay that comes in many colors! Learn how to create patterns that resemble precious stones using acrylic paint, mica powder, and imitation gold leaf! Use mini-cutters in various shapes and metal findings to create earrings, pendants or pins. Students will bring their creations home to bake in their own oven.

5093-23F2 Sa, Nov. 4
1-3 PM
\$45
RWAC&CC



Watercolor Holiday Cards, Age 14+

Cherish Haskell

Learn some basic watercolor techniques to make beautiful handmade cards for the holidays! Students will be provided all materials and instruction to make several designs – including a tree, wreath and cup of cocoa. No experience necessary!

5094-23F1 M, Dec. 4
6-8 PM
\$40
RWAC&CC

NOTE: Classes are located at Red Wing Arts Clay & Creative Center (RWAC&CC),
1920 Old West Main St., Red Wing.

Clay Ornaments for Kids!, Gr. K-4

Cherish Haskell

Students will create their own custom Christmas ornaments! Practice rolling out a slab and using a cutter to make an adorable snowman, Christmas tree, star or other shape. Students will also paint their creations with colorful glazes. The instructor will then take them back to Red Wing Arts Clay & Creative Center to fire them in the kiln and the ornaments will be ready for pick up in 3 weeks! Each participant can make two ornaments in class.

Gr. K-1
5092-23F2 Tu, Nov. 28
2:15-3:15 PM
\$20
SS-Art Room

Gr. 2-4
5092-23F2 Th, Nov. 30
2-3 PM
\$20
BS-Art Room



Mixed Media Sketchbook Club, Gr. 6-12

Cherish Haskell

Artists use their sketchbooks for many things! These include developing a signature style, exploring new concepts, trying out materials or getting a good sketch down on paper before creating larger work. We will discuss the value of keeping a sketchbook and explore mixed media techniques such as collage, printmaking, painting and using non-traditional materials. **All you need to bring is a sketchbook and your imagination!** Some drawing or painting experience is helpful but not required.

5095-23F1 M, Nov. 7-28
3:45-5:45 PM
\$18/Day, \$72/All 4 Classes
TBMS-IMC

Bears in Sweaters, Gr. 2-4

Cherish Haskell

To create these adorable bears, students learn how to vary the thickness, direction and patterns of line in order to create texture and 3D effects. Students design the bear's sweater with repeating patterns and color! The drawings are completed by cutting out the bear and gluing onto a deco paper background.

5101-23F1 Th, Jan. 11
2-3:30 PM
\$20
BS-Art Room



Young Engineers, Ages 6-11

Kailey Brenner

Students will engage in a variety of engineering and building challenges, with an emphasis on hands-on learning through the use of Lego building blocks. This is a great class for young students who love to build and play with Legos!

5625-23F1 Sa, Nov. 4-11
9-10 AM
\$20 for 2 classes
RWHS-J110



Youth Enrichment

Code Championship Tournament Series, Gr. 3-9

Luke Schlangen

Build a computer bot to play head-to-head against other coders! Whether this is your first Code Championship event or you've been competing for years, this is the perfect way to explore the competitive coding world of Code Championship. No previous coding experience necessary. The Code Championship Series is a series of four tournaments in four weeks (it's ok to miss one or two).

These tournaments will be hosted online using Google Meet and the Code Championship website. If you have a modern browser like Chrome or Firefox, no additional download is required. The link to the Google Meet event will be emailed two days before the tournament. Please come with knowledge of how to navigate the internet (basic typing and mouse control).

5050-23F1 Sa, Oct. 7-28
9-11 AM
\$75
Online

After School STEM, Gr. K-4

Abby Plein

The goal of After School STEM is to provide your child with the opportunity to engage in a positive, fun environment while also learning a new skill, developing social skills, personal responsibility, problem solving, and conflict resolution. All activities are geared to motivate and build self-esteem, within a child-friendly environment.

Participants are welcome to bring a snack.

Sunnyside - Catapults

5003-23F1 Th, Oct. 12
2:15-3 PM
\$8
SS-STEM Room



Burnside - Roller Coasters

5003-23F2 M, Oct. 23
2-2:45 PM
\$8
BS-Art Room

Burnside - Paper Airplanes

5003-23F3 M, Dec. 11
2-2:45 PM
\$8
BS-Art Room



Sunnyside - 100 Cup Challenge

5003-23F4 Th, Dec. 14
2:15-3 PM
\$8
SS-STEM Room



Sunnyside - Paper Airplanes

5003-24W1 M, Jan. 18
2-2:45 PM
\$8
BS-Art Room



Burnside - Catapults

5003-24W2 Th, Jan. 22
2:15-3 PM
\$8
SS-STEM Room



Minnesota Starwatch Party, Ages 6+

Mike Lynch

Make the stars your old friends as we watch the great celestial show in the skies over Red Wing. We'll have giant telescopes aimed at Jupiter, Saturn, star clusters, galaxies, and more. Live video telescopes will also be available. Get to know constellations like The Big Bear, Cygnus the Swan, Pegasus the Winged Horse, and others. Mike Lynch is a retired WCCO meteorologist and has been hosting star watch parties and teaching astronomy classes since 1972. Super cool glow-in-the-dark star shirts and books by Mike will be available for sale. Bring a blanket or lawn chair for stargazing outside, a headlamp or flashlight, and dress for the weather. Enter through door #3.

5158-23F1 M, Oct. 16
7-9 PM
\$15/Participant
\$45/Family
BS-Cafeteria



Child and Babysitting Safety (CABS) Program, Gr. 4+

Lori Hameister

The CABS program from the American Safety and Health Institute provides everything you need to know for safe and successful babysitting. From getting started with your business to working with parents and children, to key safety, caregiving, and first aid tips, CABS will help set you up for babysitting success. Students who complete achievement of the core learning objectives will receive certification valid for two years. Students attend this class independently, should come prepared with a notebook and pen, and are welcome to bring a snack.

6333-23F1 Sa, Sep. 30
9AM-12 PM
\$55
RWHS-J110



Home Alone!, Gr. 2+

Lori Hameister

Is your child ready for the independence of being home alone? Whether it's for an hour after school or several hours a day during the summer, being trusted to be home alone can be a positive experience for a child who is mature and well prepared. This class for children will address several topics related to being "Home Alone" including safe habits, house rules, phone calls and door knocks, dog emergencies, personal safety, handling the unexpected, intruders, and first aid tips. Students attend this class independently, should come prepared with a notebook and pen, and are welcome to bring a snack.

6332-23F1 Sa, Sep. 30
12:30-2:30 PM
\$35
RWHS-J110



NOTE: If students are attending the Child and Babysitter Safety class and the Home Alone class together they may bring a lunch and stay in the room and eat between classes. The instructor will be present to supervise over lunch. Parents are encouraged to review the take home information and discuss it with their child.

Youth Enrichment

Pizza & PJ's, Ages 6+

Noah Beierman

Get ready for a comfortable and enjoyable night of pizza, pjs and a movie! Join us as we watch an awesome Disney movie and treat ourselves to delicious pizza.

Leave your kids in a secure and monitored environment with the peace of mind that they'll have a cozy and entertaining time!

5509-23F1 F, Sep. 22
6-8 PM
\$25
SS-Cafeteria



Game On! Family Game Night, Ages 5+ W/Adult

Noah Beierman

Get ready to unleash your competitive side and create lasting memories with your loved ones! Enjoy an evening filled with laughter, strategy, fun, and a complimentary snack to keep your energy up. We offer various board games, card games, and the classic thrill of bingo that caters to everyone's interests. This event guarantees a delightful experience that the entire family can enjoy!

5749-23F1 F, Nov. 17
5:30-7 PM
\$24/1st Child & Parent
\$28/2nd Child & Parent
\$30/3rd+ Child & Parent
RWHS-Courtyard Cafe



Holiday Home Builders, Ages 6+ W/Adult

Noah Beierman

Let your creativity soar! This enjoyable activity is perfect for families who want to spend quality time together while constructing gingerbread houses. Prepare for an exciting and imaginative adventure as you assemble and adorn gingerbread house kits with your loved ones. Embrace the holiday spirit and craft lovely and delectable gingerbread homes that you can proudly display at your festive gatherings!

5313-23F1 F, Dec. 8
5:30-7PM
\$45/1st Child & Parent
\$50/2nd+ Child & Parent
RWHS-Courtyard Cafe



Meet Noah Beierman

Introducing Noah Beierman, the new Recreation Coordinator for Community Education & Recreation. Noah has been working in the aquatics industry for over six years and possesses numerous certifications, such as Aquatics Facility Operator and Lifeguard Instructor. He has previously worked with Kids Junction, Middle School Swimming Lessons, and Red Wing Waterpark Operations! During his free time, he likes to engage in various sports activities like soccer, swimming, and running. He has planned a lot of classes for this fall, so make sure you don't miss out on the exciting events!



Frosty Flix Movie Night, Ages 6+

Noah Beierman

Come along with us as we venture into the enchanting realm of holiday movies, where children can snuggle up with cozy blankets and revel in heartwarming stories filled with excitement and happiness. We will choose from a variety of animated classics and beloved favorites. This frosty movie night fosters unforgettable memories and a touch of holiday enchantment for everyone. **Please bring a cozy blanket. A snack will be provided, please list any food allergies your child might have.**

5325-23F1 F, Dec. 15
6-8 PM
\$25
TBMS-Aud.



Silly Games Bonanza!, Gr. 2-4

Rivertown Games

Join Jake, from Red Wing's local games store Rivertown Games, to play some classic silly games like Toe Sham Bo and Taco Goat Cheese Pizza. We may even learn a new mystery game. Can you outscore your friends and be victorious? Let's find out! **Please pack an afterschool snack and drink.**

5596-23F1 Th, Oct. 26-Nov. 16
2-3:30 PM
\$10 for 4 classes
BS-IMC

Bingo Bash & Boardgame Blitz, Ages 6+

Noah Beierman

Join us for an evening of laughter, excitement, and strategic gameplay. Your children will engage in friendly competition, improve their skills, and create lasting memories with engaging board games and thrilling rounds of bingo. Take advantage of this action-packed gaming extravaganza! **A snack will be provided, please list any food allergies your child might have.**

5324-23F1 F, Nov. 10
6-8 PM
\$25
SS-Cafeteria/Gym

Balloons With a Twist, Ages 6+ W/Adult

Alice Harnly

Do you want to be the life of the party? Join in on learning how to properly inflate and twist a range of different balloon creations, including animals, flowers, and more. This beginner balloon class sets a firm foundation for creating a type of art that is sure to bring a smile to adults and children alike. Take home not only your balloon creations and knowledge from the class but also a kit of extra uninflated balloons and a hand pump for extended fun and future practice on your own!

5139-23F1 Sa, Sep. 23
9-10AM
\$25
RWHS-Courtyard Cafe



Youth Enrichment

Youth Choir, Gr. K-5

North Woods Music Studio

Join Michaela and Nathan from North Woods Music Studio as we learn how to read music and use proper singing techniques. With 20 minutes of music literacy and 40 minutes of singing, students will learn the basics of note reading through folk songs and easy to recognize tunes. There will be a performance to showcase what we learned on the last day. We can't wait to sing with you! Class is located at North Woods Music Studio (NWMS) at 415 Guernsey Ln, Red Wing.

5011-23F1 M, Sep. 11-Oct. 23
4:30-5:30 PM
\$40 for 7 classes

5011-23F2 M, Oct. 30-Dec. 18
4:30-5:30 PM
\$40 for 8 classes
NWMS



Crochet Basics, Ages 15+

Demi Brunkhorst

Learn the basics of crochet, from the start to end of a project. You will learn to knot, chain, single crochet, double crochet, turn rows, and complete a piece. You will leave class with an 8x8 inch crochet square that can be used as a dish cloth, sewn onto a future project, or used as a doll blanket.

5130-23F1 W, Oct. 25
5:30-7:30 PM
\$29
RWHS-J101

Crochet Amigurumi - Octopus, Ages 15+

Demi Brunkhorst

Amigurumi is the Japanese style of crocheting small, stuffed yarn toys. You will learn the basics of Amigurumi through the creation of an octopus. All supplies are included.

5131-23F1 Tu & Th, Dec. 7-12
5:30-7 PM
\$35 for 2 classes
RWHS-J101



ACT Preparation Seminar

Doorway College

In this ZAPS seminar you will learn: specific techniques, strategies, and study tips for each ACT subtest, a plan for writing a high-scoring essay on any topic, and how to effectively use study time in the days leading up to the test. Receive a comprehensive study guide and practice test workouts with detailed answer explanations, suggestions for individualized study and hands-on practice that pinpoints your individual strengths and weaknesses. **Bring two #2 pencils and a calculator to class. Register by Oct. 18.**

4508-23F1 W & Th, Oct. 25-26
6:30-9 PM
\$103
RWHS-J110

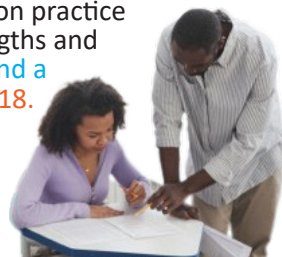

Build a Snowman, Gr. 1-5

Renee Reinardy

Join us for a fun time creating your very own snowman that will never melt! Wood blocks will be painted and assembled into a snowman. Fun embellishments such as scarves, buttons, and earmuffs will be available to decorate your creation. **Dress for a mess and prepare to have fun! Bring an afterschool snack and drink.**

5060-23F1 Th, Jan. 18
2:15-3:45 PM
\$34
SS-Art Room



Wood Pumpkin, Ages 8+

Randii Waddell

Great project for beginners because pumpkins are never perfectly shaped! Come make some sawdust on the miter saw, band saw, and table saw as we make some rustic wooden pumpkins. No experience is necessary.

5218-23F1 Su, Sep. 24
1-3 PM
\$45
SawRise Woodworks



Charcuterie and Cutting Board, Ages 8+

Randii Waddell

Looking to learn new skills while making something useful? Check out this class! Using only 1 piece of wood, you'll use the band saw, planer, drill press, hand router, router table, orbital sander, and more to create your very own charcuterie/cutting board. No experience required!

5553-23F1 Sa, Nov. 11
10-11:30 AM
\$75
SawRise Woodworks



2x4 Holiday Tree, Ages 5-7 W/Adult and 8+

Randii Waddell

Bringing back a favorite for the littles and an adult! Participants will be taught how to measure, safely use a miter saw and band saw, as they assemble their very own holiday tree from 2x4s complete with fairy lights and button ornaments! No experience is needed for any adults who are coming – you can try something new too!

5604-23F1 Sa, Dec. 2
9-10:30 AM
\$40
SawRise Woodworks



NOTE: There will be loud saws and hammering in the space for those littles who are sensitive to noise.

SawRise Woodworks is located at 436 W 3rd St in Red Wing, located in the garage space at ArtReach.

Youth Enrichment

After School Food Fun, Gr. K-4

Abby Plein

The goal of After School Make and Take is to provide your child with the opportunity to engage in a positive, fun environment while also learning a new skill, developing social skills, personal responsibility, and problem solving. All activities are geared to motivate and build self-esteem, within a child-friendly environment. **Please list food allergies when registering, and understand that some ingredients might not be able to be substituted.**

Burnside - Hamburger Cookies

5000-23F1 M, Oct. 30
2-2:45 PM
\$8
BS-Art Room

Sunnyside - Apple Donuts

5000-23F2 Th, Nov. 2
2:15-3 PM
\$8
SS-Art Room

Burnside - Graham Cracker Houses

5000-23F3 M, Dec. 18
2-2:45 PM
\$8
BS-Art Room

Sunnyside - Graham Cracker Reindeer

5000-23F4 Th, Dec. 21
2:15-3 PM
\$8
SS-Art Room

Sunnyside - Hamburger Cookies

5000-24W1 Th, Jan. 25
2:15-3 PM
\$8
SS-Art Room

Burnside - Apple Donuts

5000-24W2 M, Jan. 29
2-2:45 PM
\$8
BS-Art Room



Halloween Cookie Fun, Gr. 3-10

Leah Ahlgrim

Join Leah Ahlgrim from Sweet Em's Cookies and Cakes to learn all about decorating cookies with royal icing! Students will learn about icing consistencies, how to flood their cookies, and many piping techniques to decorate a half dozen of their very own Halloween themed cookies. All supplies and a box for students to carry home their creations are included. **Please pack an after school snack and drink.**

Gr. 3-7

5746-23F1 Th, Oct. 12
3:45-5:15 PM
\$45
TBMS-A121

Gr. 8-10

5747-23F1 T, Oct. 10
3:45-5:15 PM
\$45
RWHS-K102



Holiday Themed Cookie Decorating!, Gr. 3-7

Leah Ahlgrim

Join Leah Ahlgrim from Sweet Em's Cookies and Cakes to learn all about decorating cookies with royal icing! Students will learn about icing consistencies, how to flood their cookies, and many piping techniques to decorate a half dozen of their very own Wonderful Winter themed cookies. All supplies and a box for students to carry home their creations are included. **Please pack an after school snack and drink.**

5750-23F1 Th, Dec. 14
3:45-5:15 PM
\$45
TBMS-A119/A121



Wonderful Winter Themed Cookie Decorating!, Gr. 3-7

Leah Ahlgrim

Join Leah Ahlgrim from Sweet Em's Cookies and Cakes to learn all about decorating cookies with royal icing! Students will learn about icing consistencies, how to flood their cookies, and many piping techniques to decorate a half dozen of their very own Wonderful Winter themed cookies. All supplies and a box for students to carry home their creations are included. **Please pack an after school snack and drink.**

5748-23F1 Th, Nov. 9
3:45-5:15 PM
\$45
TBMS-A119/A121



Holiday Cupcake Decoration Ideas, Ages 12+ W/Adult

Cherish Haskell

This is a great class for beginners or for those who want to learn additional cupcake decorating techniques! Participants will learn how to make a Swiss Meringue Buttercream and chocolate ganache as well as piping techniques. The class includes 4 cupcakes, all decorating supplies, a to-go box, and instruction. Children under 15 must be accompanied by a registered adult.

5099-23F1 M, Nov. 13
6-7:30 PM
\$50
RWHS-K102

Holiday Cheer Cupcake Decorating

Renee Reinardy

Get into the holiday spirit by decorating holiday inspired cupcakes! Each child will leave with 6 delicious, decorated cupcakes in a cupcake carrier. All supplies are provided. **Gluten, nuts, and other ingredients will be used during this class.**

5459-23F1 Tu, Dec. 5
2:15-3:45 PM
\$36
SS-Art Room



Youth Recreation

Youth Flag Football, Gr. K-6

Red Wing Youth Football Association

Red Wing Youth Flag Football is gearing up for another great season! This will be a fun and energetic football atmosphere for kids and parents. Flag football is a fun, safe, non-contact sport. Young athletes will learn football fundamentals, improve motor skills, and learn the values of teamwork and sportsmanship. This year we will also introduce more advanced skills for grades 5 and 6.

Gr. K-3

7399-23F1 Sa & M, Sep. 9-Oct. 14
 Sa: 8-9:30 AM
 M: 5:30-6:30 PM
 \$50 for 11 classes
 RWHS-Practice Field #1

Gr. 4-6

7399-23F2 Sa & M, Sep. 9-Oct. 14
 Sa: 9:45-11 AM
 M: 5:30-6:30 PM
 \$50 for 11 classes
 RWHS-Practice Field #1



Youth Volleyball Fall League 2023, Gr. 3-6

Red Wing Volleyball Coaches

You're invited to join our volleyball teams this fall. No previous experience is required! Teams will be formed according to grade level. Players will have the opportunity to play in some weekend tournaments. Coaches are needed, so please get in touch with Noah Beierman at 651-385-4568 if you are interested! T-shirt jerseys will be given to athletes. **Play dates are**

Sat 9/17 - Lake City, Sat 9/23 - Randolph,
 Sun 10/1 - Red Wing,
 Sun 10/8 - Kenyon-Wanamingo,
 Sun 10/15 - Cannon Falls.

7412-23F1 Tu & Th, Sept. 12-Oct. 15
 Tu & Th: 5:30-7 PM
 Sa & Su: 12-3 PM
 \$85 for 15 classes
 TBMS-Gym



After School Sports, Gr. K-4

Abby Plein

The goal of After School Sports is to provide your child with the opportunity to engage in a positive, active and fun environment while also learning and developing social skills, social and personal responsibility, problem solving and conflict resolution skills. We offer a variety of sport-oriented activities that teach new skills and allow children to have FUN! We provide a non-competitive, encouraging atmosphere that will introduce children to sports and games. All activities are geared to motivate and build self-esteem, within a child-friendly environment.

Burnside - Soccer

7455-23F1 Tu, Oct. 3-31*
 2-3 PM
 \$25 for 4 classes
 BS-Gym

Sunnyside - Soccer

7455-23F2 W, Oct. 4-Nov. 1
 2:15-3:15 PM
 \$25 for 4 classes
 SS-Gym

Burnside - Basketball

7455-23F3 Tu, Nov. 28-Dec. 19
 2-3 PM
 \$25 for 4 classes
 BS-Gym

Sunnyside - Basketball

7455-23F4 W, Nov. 29-Dec. 20
 2:15-3:15 PM
 \$25 for 4 classes
 BS-Gym

Burnside - Floor Hockey

7455-24W1 Tu, Jan. 9-30
 2-3 PM
 \$25 for 4 classes
 BS-Gym

Sunnyside - Floor Hockey

7455-23W2 W, Jan. 10-31
 2:15-3:15 PM
 \$25 for 4 classes
 BS-Gym



TBMS Open Swim and Gym

Gain unlimited access to our pool and open gym, with a lifeguard present to ensure your safety in the water. Whether you want to improve your swimming abilities or stay active in the gym, our program provides an ideal opportunity to reach your health and fitness goals in a secure setting. So, make a splash and enjoy your time. For more information, go to page 14.

Saturdays

Sep. 30, Oct. 28, Nov. 18, Dec. 9
 11AM-1PM TBMS-Pool/Gym



United Way

Community Recreation is a Proud United Way Partner

United Way of Goodhue, Wabasha & Pierce Counties

Youth Recreation

Learn to Skate

Red Wing Figure Skating Club

Introduce your kids to the joy of skating. Our experienced instructors will create a safe and supportive environment to guide your children through the fundamentals of skating. Each lesson will boost their confidence, improve their balance, and help them master this timeless winter activity. **All beginner skaters must wear a helmet.** Bicycle helmets are acceptable.

Session 1

7410-23F1 Su, Oct. 8-Dec. 3
2:15-3:30 PM
\$120 for 9 classes
PIA

Session 2

7410-24W1 Su, Jan. 7-Mar. 3
2:15-3:30 PM
\$120 for 9 classes
PIA

COMBO

7410-23F2 Su, Oct 8-Dec. 3 & Jan. 7-Mar. 3
2:15-3:30 PM
\$210 for 18 classes
PIA



Intro to Weightlifting, Ages 15+

Nick Beierman

Our experienced instructor will take you through a personal experience by using basics of weightlifting and guide you in developing the correct form, building strength, and enhancing your overall fitness. Whether you are new to weightlifting or have some prior experience, this class is designed to provide you with a supportive and motivating environment.

7517-23F1 Th, Oct. 5-26
4:30-5:30 PM
\$50 for 4 classes
RWHS-Weight Room



Field Trip and Activity Scholarship Fund

Your donation to the Kids Junction Field Trip and Activity fund will help children, who are not able to afford field trips and activity fees, join their peers participating in activities and field trips during their time at Kids Junction. Kids Junction offers educational and fun field trips and activities that get the kids exploring, learning.

To help simply send your donations to:
Community Education - Kids Junction
2451 Eagle Ridge Drive, Red Wing, MN 55066

Pumpkin Pool Party, Ages 5+ W/Adult

Noah Beierman

Come join our Pumpkin Pool Party and experience a one-of-a-kind aquatic adventure! While accompanied by their parents, students can dive into our exhilarating aquatic pumpkin patch and swim to their heart's content. After finishing their swim, participants can choose pumpkins from the patch and showcase their creativity by decorating them. As a bonus, they can take their decorated pumpkins home with them once the event is over.

7282-23F1 F, Oct. 27
6-8 PM
\$30/1st Child & Parent,
\$35/2nd Child & Parent,
\$40/3rd Child+ & Parent
TBMS-Pool

Boys Basketball Skills Training, Gr. 4-9

Kirk Thompson

Develop your skills, including shooting, dribbling, and defense, while learning essential team concepts such as passing, communication, and offensive strategies. Our experienced coaches will guide you to reach your full potential on the court and improve as an individual player and a valuable team member.

Gr. 4-6
7283-23F1 M-Th, Oct. 23-26
4-5:30PM
\$50 for 4 classes
SS-Gym

Gr. 7-9
7283-23F2 M-Th, Oct. 23-26
5:30-7:15PM
\$50 for 4 classes
SS-Gym



Girls Basketball Skills Training, Gr. 3-6

Peter Johnson

Develop your skills, including shooting, dribbling, and defense, while learning essential team concepts such as passing, communication, and offensive strategies. Our experienced coaches will guide you to reach your full potential on the court and improve as an individual player and a valuable team member.

7286-23F1 M, Oct. 2-16
6-7:30PM
\$40
SS-Gym



NOTICE:

We often use email to send information about upcoming classes. Keep your email and phone number up-to-date! Log into your account and update your email and/or phone number or call us at 651-385-4565, and we will be happy to change it for you!



Youth Recreation

Intro to Ballet, Tap, and Jazz, Ages 3-6

Fusion Dance Studio Staff

Let your child's inner star shine! This class will introduce children to the world of dance, music, and performance. Students ages 3-4 will be taught the basics of tap and ballet. Students ages 5-6 will be taught tap, ballet and jazz through creative kids' music and movements. No dance shoes or previous experience is required. There will be a 20-minute demonstration on the last day of each session to showcase to parents what their child has learned. The class is located at Fusion Dance Studio at 160 Tyler Rd. N. #11 (between Aldi and JoAnn Fabrics).

Intro to Ballet and Tap, Ages 3-4

5503-23F1 W, Sep. 27-Nov. 8

4:15-5 PM
\$55 for 6 classes
Fusion Dance

5503-24W1 W, Jan. 10-Feb. 14

4:15-5 PM
\$55 for 6 classes
Fusion Dance

Intro to Ballet, Tap, and Jazz, Ages 5-6

5503-23F2 W, Sep. 27-Nov. 8

5-5:45 PM
\$55 for 6 classes
Fusion Dance

5503-24W2 W, Jan. 10-Feb. 14

5-5:45 PM
\$45 for 6 classes
Fusion Dance



Intro to Jazz and Hip Hop, Ages 7+

Fusion Dance Studio Staff

Let's dance! This fun and high energy class will keep your child moving! Students will learn jazz and hip hop dance to age appropriate songs! No dance shoes are required. *No class Oct. 19. Class is located at Fusion Dance Studio at 160 Tyler Rd N. #11, Red Wing (between Aldi and JoAnn Fabrics).

5500-23F1 Th, Sep. 28-Nov. 9*

4:30-5:15 PM
\$55 for 6 classes
Fusion Dance

5500-24W1 Th, Jan. 11-Feb. 15

4:30-5:15 PM
\$55 for 6 classes
Fusion Dance



Meet M.C. Smith

M.C. is a teacher at Fusion Dance. She began dancing at the age of ten at Fusion Dance and quickly moved over to competitive dance until she graduated from high school. Miss M.C. has taught at Fusion Dance (Red Wing, MN) and Dance Express (Mankato, MN). She is a licensed special education teacher and holds an ABS Degree (Academic Behavioral Strategist) from Mankato State University. Miss M.C. currently teaches special education at Pine Island Elementary. At Fusion she teaches competitive and rec classes. One of M.C.'s accomplishments at Fusion Dance is blending her two loves (special education and dance) when she helped bring the adaptive dance program to life. These classes, both competitive and recreational, help adaptive students to learn to express themselves through dancing with their friends.



Little Kicks Soccer, Ages 3-5

Abby Plein

Does your child dream of playing with the big kids? This class will emphasize the basics skills of soccer; kicking, dribbling and ball handling so they soon can have the skills to play like a rock star. This program is geared for preschool age children (3-5yrs) and their guardians to have fun and learn at the same time. Participants can participate with or without an adults help. Shin guards are not required.

*No class Sep. 23.

1007-23F1 Sa, Sep.16 -Oct. 14*

8-8:45 AM
\$25 for 4 classes
RWHS-Soccer Field #3

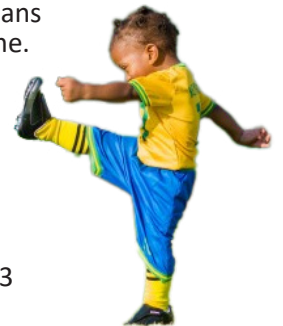

Ages: 33 Months to 5 years

Location: Sunnyside Elementary

Hours: 6am-6pm



For more information or to register call Justin at 651-385-4621 or email at jjplein@rwps.org.

South Country Health Alliance insurance or UCare insurance, will pay up to \$15 of your registration fee for 5 classes a year! Call 651-385-4565 to find out more.



Youth Recreation

NOTE: Classes on this page are located at Ethos Performance Training (EPT) at 1499 Hay Creek Valley Rd. Red Wing

Healthy Movement Development, Ages 4-Gr. 1

Kenzie Diercks CPT, SFG2, MovNat Instructor

At this age, kids need to have fun with all kinds of movement patterns to develop their toolbox. Based on Mov-Nat™ progressions, skills are practiced by obstacle courses and through games. New participants are welcome to join each month. *No class Nov. 22

7224-23F1 M & W, Sep. 6-27
3:15-4 PM
\$60 for 7 Classes
EPT

7224-23F2 M & W, Oct. 2-25
3:15-4 PM
\$60 for 9 Classes
EPT

7224-23F3 M & W, Oct. 30-Nov. 22*
3:15-4 PM
\$60 for 8 Classes
EPT

7224-23F4 M & W, Nov. 27-Dec. 20
3:15-4 PM
\$60 for 6 Classes
EPT



Skilled Movement, Gr. 2-4

Kenzie Diercks CPT, SFG2, MovNat Instructor

Refine core movement patterns, continue developing the movement toolbox and learn to establish posture, position and breath for future strength training. Mov-Nat™ skills and pre-lifting concepts are individually progressed and practiced in obstacle & game format. New participants are welcome to join each month. *No class Nov. 22

7225-23F1 M & W, Sep. 6-27
3:15-4PM
\$70 for 7 Classes
EPT

7225-23F2 M & W, Oct. 2-25
3:15-4PM
\$70 for 9 Classes
EPT

7225-23F3 M & W, Oct. 30-Nov. 22*
3:15-4PM
\$70 for 8 Classes
EPT

7225-23F4 M & W, Nov. 27-Dec. 20
3:15-4PM
\$70 for 6 Classes
EPT



MEET KENZIE DIERCKS

Kenzie Diercks is a personal trainer and coach for Ethos Lifestyle Medicine & PT. She runs both youth and family classes at Ethos. She is passionate about leading youth to find their best selves, both in and out of their sport. With Kenzie's background in StrongFirst, Olympic Lifts, and MovNat. She enjoys using a variety of tools to individualize each athlete's experience. Her goal is to create an atmosphere that builds healthy lifestyles for the entire family.



Athlete Development Prep, Gr. 5-7

Kenzie Diercks CPT, SFG2, MovNat Instructor

Start preparing for weight lifting and sports using a developmentally-appropriate kettlebell, barbell and plyometric progressions. Utilize all planes of motion to improve sport-specific performance and prevent injury. New participants are welcome to join each month. *No class Nov. 22

7226-23F1 M, W, F, Sep.6-29
7-7:45 AM
\$100 for 11 Classes
EPT

7226-23F2 M, W, Sep.6-27
4-4:45 PM
\$67 for 11 Classes
EPT

7226-23F3 M, W, F, Oct. 2-27
7-7:45 AM
\$100 for 12 Classes
EPT

7226-23F4 M, W, F, Oct. 2-25
4-4:45 PM
\$67 for 11 Classes
EPT

7226-23F5 M, W, F, Oct. 30-Nov. 22*
7-7:45 AM
\$100 for 10 Classes
EPT

7226-23F6 M, W, F, Oct. 30-Nov. 22*
4-4:45 PM
\$100 for 10 Classes
EPT

7226-23F7 M, W, F, Nov. 27-Dec. 22
7-7:45 AM
\$100 for 12 Classes
EPT

7226-23F8 M, W, F, Nov. 27-Dec. 22
4-4:45 PM
\$100 for 12 Classes
EPT



Fall Trap/Skeet Team

The recreational sport of shooting involving shotgun and clay targets. Prior approval is needed. All interested applicants should contact Community Ed. at 651-385-4565. Must have DNR Firearm Safety Certificate and own shotgun.

Youth Recreation

Youth Athlete Development, Gr. 8-12

Kenzie Diercks CPT, SFG2, MovNat Instructor & Anthony Kimmes ACSM-EP, USAW

Individualize the needs of youth athletes to improve performance and prevent injury with in-season and out-of-season specific programming, shoulder care, and ACL-injury prevention components. Programming includes barbell and kettlebell lifts, plyometrics, and time to work on individual needs/goals. New participants are welcome to join each month. This class is located at Ethos Performance Training (EPT) at 1499 Hay Creek Valley Rd. Red Wing. *No class Nov. 22



7223-23F1 M, W, F, Sep. 6-29
7-7:45 AM
\$100 for 11 Classes
EPT

7223-23F2 M, W, Sep. 6-27
4-4:45 PM
\$67 for 10 Classes
EPT

7223-23F3 M, W, F, Oct. 2-27
7-7:45 AM
\$100 for 12 Classes
EPT

7223-23F4 M, W, Oct. 2-25
4-4:45 PM
\$67 for 11 Classes
EPT

7223-23F5 M, W, F, Oct. 30-Nov. 22*
7-7:45 AM
\$100 for 10 Classes
EPT

7223-23F6 M, W, F, Oct. 30-Nov. 22*
4-4:45 PM
\$100 for 10 Classes
EPT

7223-23F7 M, W, F, Nov. 27-Dec. 22
7-7:45 AM
\$100 for 12 Classes
EPT

7223-23F8 M, W, F, Nov. 27-Dec. 22
4-4:45 PM
\$100 for 12 Classes
EPT

Youth Beginner Boxing, Ages 8-17

Owen Wiebold

Learn the fundamentals of boxing, footwork, and self-defense in a fun and supportive environment—no direct contact during class. [Wear gym attire and bring a filled water bottle.](#) Class is located at Underground Boxing (UB) at 415 Main Street, Suite 2.



7480-23F1 M & Th, Sep. 11-Nov. 16
5:30-6:15 PM
\$110 for 20 classes
UB

Youth Jiu-Jitsu, Ages 4-17

Owen Wiebold

Learn the martial art of Jiu-Jitsu from a 4th Degree Black Belt, a form of self-defense and combat sport specializing in grappling (ne-waza) and submission holds. Its main objective is to bring down an opponent, maintain control, and secure a dominant position through various techniques, ultimately forcing them to submit via chokeholds or joint locks. [Wear gym attire and bring a filled water bottle.](#) Class is located at Underground Boxing (UB) at 415 Main Street, Suite 2.

Ages 4-7

7272-23F1 M & W, Sep. 11-Nov. 15
4:45-5:30 PM
\$175 for 20 classes
UB

Ages 8-17

7272-23F2 M & W, Sep. 11-Nov. 15
4-4:45 PM
\$175 for 20 classes
UB



Tae Kwon Do, Ages 8+

J.W. Park Academy Instructors

This class teaches traditional Kang Moo Kwan Tae Kwon Do. Each student works at their own pace through the ranks needed to achieve Black Belt. Each class consists of a warm-up and stretching period, followed by training which includes basic motion (hand and foot blocks and attacks), form, fist free sparring, self-defense, and free sparring (Green Belt and above). Tae Kwon Do uniforms are required and must be purchased in the class from the instructor at a cost of \$29-\$37. [Students should bring a filled water bottle.](#) *No class Nov. 23

Beginner

6154-23F2 Tu & Th, Sep. 26-Nov. 2
6-6:45 PM
\$50 for 12 classes
RWHS-JPod

6154-23F4 Tu & Th, Nov. 7-Dec. 19*
6-6:45 PM
\$50 for 12 classes
RWHS-JPod

Advanced

6154-23F1 Tu & Th, Sep. 26-Nov. 2
7-8:30 PM
\$50 for 12 classes
RWHS-JPod

6154-23F3 Tu & Th, Nov. 7-Dec. 19*
7-8:30 PM
\$50 for 12 classes
RWHS-JPod



Pickleball Equipment Rental

Community Recreation now offers pickleball equipment rentals! Take advantage of renting a full set of equipment to play pickleball at your leisure. Rental includes paddles, balls, and a transportable playing net. Price is \$5 for 4 hours of time. Call us at 651-385-4565 to reserve your equipment.



Aquatics

Youth Swimming Lessons, Ages 5+

Community Education & Recreation Staff
 Progressive swim lessons are taught at the Twin Bluff Pool. Our swimming lessons focus on building skills one step at a time. By giving children the opportunity to master one element before moving on to the next, our swim lessons make it easy to build confidence in the water. Enter through Door #16. **Online registration is not available.** Call us at 651-385-4565 between Sep. 20-27 if you are interested in participating.

Level 1

6151-23F1 Sa, Oct. 7-Nov. 4
 1-1:40 PM
 \$50 for 5 classes
 TBMS-Pool

6151-23F1B Sa, Oct. 7-Nov. 4
 1:50-2:30 PM
 \$50 for 5 classes
 TBMS-Pool

Level 2

6151-23F2 Sa, Oct. 7-Nov. 4
 1-1:40 PM
 \$50 for 5 classes
 TBMS-Pool

6151-23F2B Sa, Oct. 7-Nov. 4
 1:50-2:30 PM
 \$50 for 5 classes
 TBMS-Pool

Level 3

6151-23F3 Sa, Oct. 7-Nov. 4
 1-1:40 PM
 \$50 for 5 classes
 TBMS-Pool

6151-23F3B Sa, Oct. 7-Nov. 4
 1:50-2:30 PM
 \$50 for 5 classes
 TBMS-Pool

Level 4

6151-23F4 Sa, Oct. 7-Nov. 4
 1-1:40 PM
 \$50 for 5 classes
 TBMS-Pool

6151-23F4B Sa, Oct. 7-Nov. 4
 1:50-2:30 PM
 \$50 for 5 classes
 TBMS-Pool

Swimming Level Guide

Level 1: beginner but can float and propel themselves with floatation

Level 2: working on swimming on front and back without floatation

Level 3: working on perfecting front crawl and learning elementary backstroke, breaststroke and dolphin kick

Level 4: perfecting advanced strokes and building stamina

Swim School by Red Wing Swim Club, Gr. 4+

Red Wing Swim Club Staff and Swimmers

We use skill progressions and drills to learn and improve proper stroke techniques along with basic water safety skills. Students will be evaluated prior to the start of lessons for proper placement in the eight levels of our program. The evaluation day will be held on Sep. 12, from 6:30-7 PM.

*No class Oct. 17 & 31.

7284-23F1 Tu, Sep. 12-Nov. 28*
 6:15-6:45 PM
 \$70 for 10 classes
 TBMS-Pool

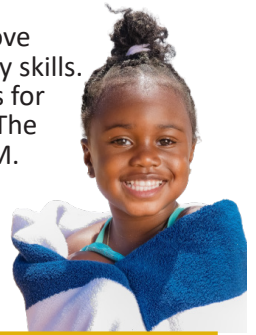

TBMS Open Swim and Gym

Noah Beierman

Gain unlimited access to our pool and open gym, with a lifeguard present to ensure your safety in the water. Whether you want to improve your swimming abilities or stay active in the gym, our program provides an ideal opportunity to reach your health and fitness goals in a secure setting. So, make a splash and enjoy your time. **Children 12 years old and under must be accompanied by an adult.**

7165-23F1 Sa, Sep. 30
 11 AM-1 PM
 \$12
 TBMS-Pool/Gym

7165-23F2 Sa, Oct. 28
 11 AM-1 PM
 \$12
 TBMS-Pool/Gym

7165-23F3 Sa, Nov. 18
 11 AM-1 PM
 \$12
 TBMS-Pool/Gym

7165-23F4 Sa, Dec. 9
 11 AM-1 PM
 \$12
 TBMS-Pool/Gym

7165-23F5 Sa, Sep. 30-Dec. 9
 11 AM-1 PM
 \$40 4 classes
 TBMS-Pool/Gym



Water Safety, Ages 5+ W/Adult

Noah Beierman & Community Education Staff

Whether you're spending time in or around water during the summer, living near a beach, or visiting a pool, understanding water safety basics is crucial to protecting yourself and your children from potentially dangerous situations. This course focuses on the fundamental "reach or throw, don't go!" approach, teaching you valuable skills to confidently respond to water-related emergencies and safeguard yourself and those around you.

7288-23F1 Th, Oct. 5
 6-6:30 PM
 \$25
 TBMS-Pool



Adult Open Swim

Noah Beierman

Our six-lane, 25-yard pool is perfect for swimmers of all levels, with its gradual slope depth ranging from 4ft to 12ft. You can be assured of a safe and enjoyable experience as we have a dedicated lifeguard on duty.

Please be aware that the pool will not be available on non-school days, including weather-related closures. Enter through Door #16. *No class Oct. 19 and Nov. 23.

7239-23F1 Tu & Th, Sep. 19-Dec. 21*
 7-9 AM
 \$80 for 26 classes
 TBMS-Pool

Adult Recreation

Hallwalking

Red Wing High School and Twin Bluff Middle School will be open after school for recreational walking. Participants are issued ID badges which must be worn while in schools. **The halls will not be open on non-school days including weather-related closures.** You must register in person at the Community Education & Recreation office at 2451 Eagle Ridge Dr, Red Wing door #10A to receive your ID badge.

7028-23F1 M-F, Sep. 11-May 31
4-7 PM
\$5
TBMS & RWHS Hallways

Fall Adult Group Golf Lessons

Mississippi National Golf Professionals

Looking to enhance your golf skills? Join Mississippi National's group lessons this Fall! During the lessons, the main areas of focus will be golf swing fundamentals, chipping, and putting. If you're interested in private golf lessons, feel free to contact MNGL for more information. **It's recommended that you bring your own clubs, but in case you don't have any, MNGL can provide them for you.** Class is located at Mississippi National Golf Links (MNGL) at 409 Golf Links Drive, Red Wing, MN 55066.

7162-23F1 W, Sep. 13-Oct. 4
5-6 PM
\$60 for 4 classes
MNGL-Driving Range



Adult Open Swim

Noah Beierman

Our six-lane, 25-yard pool is perfect for swimmers of all levels, with its gradual slope depth ranging from 4ft to 12ft. You can be assured of a safe and enjoyable experience as we have a dedicated lifeguard on duty. **Please be aware that the pool will not be available on non-school days, including weather-related closures.** Enter through Door #16. *No class Oct. 19 & Nov. 23.

7239-23F1 Tu & Th, Sep. 19-Dec. 21*
7-9 AM
\$80 for 26 classes
TBMS-Pool

Adult Co-Ed Volleyball League

Community Education & Recreation Staff

Get your co-ed team together and join our Community Recreation Indoor League! Matches are self-refed. Captains must register for their team. Contact Community Recreation if you would like to play but do not have a team. League consists of 14 nights of play including an end of season tournament on February 14th. *No Games Nov. 23 & Dec. 28.

7313-23F1 W, Nov. 8-Feb. 14*
6:30-9:30 PM
\$250/Team
RWHS-Sonju Gym

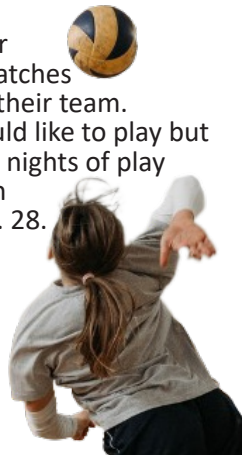

Adult Jiu-Jitsu Fundamentals

Oscar Amaral

Learn the martial art of Jiu-Jitsu from a 4th Degree Black Belt, a form of self-defense and combat sport specializing in grappling (ne-waza) and submission holds. Its main objective is to bring down an opponent, maintain control, and secure a dominant position through various techniques, ultimately forcing them to submit via chokeholds or joint locks. **Wear gym attire and bring a filled water bottle.**

Class is located at Underground Boxing (UB) at 415 Main Street, Suite 2.

7287-23F1 M & W, Sep. 11-Nov. 15
6:30-7:30 PM
\$175 for 20 classes
UB

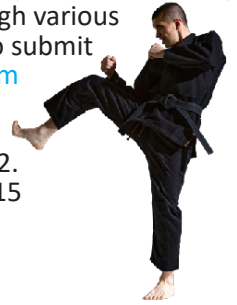

Intro to Boxing, Ages 18+

Andrew Flattum

Join our Adult Introduction to Boxing class at Underground Boxing. Learn the fundamentals of boxing, footwork, and self-defense in a fun and supportive environment—no direct contact during class. **Wear gym attire and bring a filled water bottle.** Class is located at Underground Boxing (UB) at 415 Main Street, Suite 2.

7271-23F1 M & Th, Sep. 11-Nov. 13
4-5:30 PM
\$110 for 20 classes
UB

Teen & Adult Tap

Fusion Dance Studio Staff

This multi-level class is for those that have no tap experience as well as for dancers who have danced over the years. *No class Oct. 31, Dec. 19 & 26, and Mar 19. Class is located at Fusion Dance Studio at 160 Tyler Rd North #11, Red Wing (between Aldi and JoAnn Fabrics).

5507-23F1 Tu, Sep. 12-May 28*
5:30-6:15PM
\$375 for 34 classes
Fusion Dance

5507-23F2 Tu, Sep. 12-Jan. 23*
5:30-6:15PM
\$190 for 17 classes
Fusion Dance

5007-24W1 Tu, Jan. 30-May 28*
5:30-6:15PM
\$190 for 17 classes
Fusion Dance



Snowshoe Rental

Now is your chance to discover Red Wing's trail systems this winter by renting a pair of snow shoes from the Red Wing Park Naturalist program. Pairs of snowshoes can be checked out for a maximum of 7 days. Each pair is \$7 a day. Call Community Education for more information at 651-385-4565.



Adult Enrichment

Therapeutic Chair Yoga

Michele Hoffman, C-IAYT

This class will include a gentle movement practice, relaxation techniques and breathing practices to help reduce pain, improve sleep, increase energy, restore balance and improve your attitude and overall quality of life. The class will be personalized to meet the needs of the participants. We will do yoga poses sitting in a chair and standing using a chair for balance. This class may be helpful for people with chronic health conditions such as chronic pain, diabetes, anxiety, depression, fibromyalgia, hypertension, MS, COPD, and arthritis. Class is located at Pier 55 (Red Wing Senior Center), Community Room, at 240 Harrison Street, Red Wing. *No class Nov. 22.

6202-23F1 W, Sep. 20-Oct. 25
2-3 PM
\$65/Adult,
\$55/Senior for 6 classes
Pier 55

6202-23F2 W, Nov. 1-Dec. 13*
2-3 PM
\$65/Adult,
\$55/Senior for 6 classes
Pier 55



Yoga for Neck and Shoulder Tension

Michele Hoffman, C-IAYT

Join us for this class and learn yoga techniques to relieve tension in the neck and shoulders, strengthen core muscles, improve posture, and strengthen the upper back to support the neck and low back. Class will be taught by Michele Hoffman, C-IAYT, yoga therapist in the Integrative Medicine and Health department at Mayo Clinic Health System. Class is located at Pier 55 (Red Wing Senior Center), Community Room, at 240 Harrison Street, Red Wing.

6225-23F1 W, Sep. 27-Nov. 15
5:30-6:30 PM
\$85 for 8 classes
Pier 55

Yoga Therapy for Grief Support

Kathy Bang LISW and Michele Hoffman, C-IAYT

Open to anyone who is grieving the death of a loved one. Yoga for Grief Support combines the benefits of a grief support group; education, support and connection with others with yoga practices; self-care, breathing practices, gentle movement, and meditation to relieve the physical, mental, social, and spiritual symptoms of grief. The emphasis of this class will not be on physical exercise. We will utilize the deeper tools of yoga to help participants create a safe space for their grief and connect with their deepest selves in a compassionate way. Class is located at Pier 55 (Red Wing Senior Center), Community Room, at 240 Harrison Street, Red Wing. *No class Nov. 23.

6310-23F1 Th, Nov. 2-Dec. 14*
2-3:30 PM
\$80/Adult, \$70/Senior for 6 classes
Pier 55

Navigating the Children's Mental Health System

Megan Kriener, MA CT-MHP

Parents and caregivers will gain a comprehensive overview of the children's mental health system, from how to take the first steps to seek help, treatment options, and community services, to what to do if you find your child on a waitlist. This class will be run by Megan Kriener, School based Coordinator at Red Wing High School. Onsite childcare will be provided free of charge, if your family requires childcare, we ask that you please register in advance so we can plan for staffing. Walk-ins not needing childcare are welcome.

6330-23F1 M, Oct. 9
5-6:30PM
No Charge
RWHS-J110



Grief Support Group

Meets Every Sunday Night from 6-8pm at The Third Place (221 N. 2nd St. Goodhue, MN 55027) Free For All

Purpose of this group:

To provide support and encouragement to those who have experienced loss or grief caused by but not limited to death, divorce, broken relationship, miscarriage, loss of health, non-death loss of child or family member, loss of security/safety such as assault or rape to name a few.

What To Expect From This Group:

- Physical, emotional and spiritual support in the different stages of the grieving process and what to avoid.
- Meet others with similar/lived experience.
- Learn how to retain the love you have for the person/thing that you lost, while overcoming the pain of loss in a HEALTHY WAY.

Who Should Attend This Group:

Anyone (including family and friends) who has experienced a significant loss; who would like to understand the grieving process better.

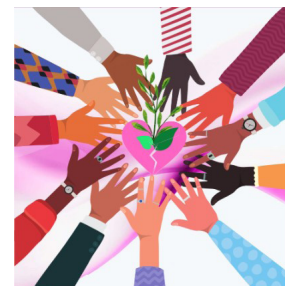

No registration is required to attend; you can join at anytime. Weekly attendance is encouraged but not required. If you have any questions, please contact Howard Email: hstenson@outlook.com Text: 651-380-9346

Adult Enrichment

Beginning Knitting

Lori Grimes

Have you wanted to learn how to knit, but didn't know where to start? Join us for a fun class on the farm as we learn to knit fingerless gloves. This is a great class for beginners or those wanting to refresh their knitting skills. Beverages and snacks will be available for you to enjoy as you make a pair of fingerless gloves. **For this class, you will need: yarn - 200 yards of worsted yarn, needles - size U.S. 8 (5.0 mm). Please feel free to bring your own needles and yarn or purchase them at the class.** Class is located at Homestead Arts Farm (HAF) at 51085 165th Ave, Pine Island.

5547-23F1 M, Sep. 25
5-8 PM
\$55
HAF

Soap Making, Good Clean Fun on the Farm!

Lori Grimes

Come out and meet our adorable alpacas and learn about the many uses for their incredible fiber. Following your alpaca visit we will return to the farm store where we will make some fun felted soap bars. Each student will leave with 3 felted soaps. Class is located at Homestead Arts Farm (HAF) at 51085 165th Ave, Pine Island.

5549-23F1 Su, Oct. 22
1-3 PM
\$40
HAF

5549-23F2 Su, Oct. 22
4-6 PM
\$40
HAF



Crochet Wreath Ornament for Beginners

Lori Grimes

Join us for a fun class where you will learn beginning crochet techniques. You will make a lovely wreath ornament, perfect for decorating the tree or your holiday packages. **Supplies needed: F crochet hook, bring with you or purchase at class.** Class is located at Homestead Arts Farm (HAF) at 51085 165th Ave, Pine Island.

5548-23F1 M, Nov. 13
1-4 PM
\$55
HAF

Needle-felted Sheep Ornament and Pin

Lori Grimes

You will learn to needle felt using fleece from the farm's alpaca and sheep. You will leave class with a completed decorative sheep ornament as well as one sheep pin. These items make great decorations or holiday gifts. All supplies are included. Homestead Arts Farm (HAF) is located at 51085 165th Ave, Pine Island.

5546-23F1 Su, Nov. 26
1-4 PM
\$55
HAF



Meet Lori Grimes

Lori runs Homestead Arts Farm with her husband Mark where they raise huacayas alpacas. The fleece from these alpacas are used to make sweaters, socks, and scarves- all the warm things you need for the Minnesota winters. Lori is originally from the Twin Cities and loved to go to the state fair to visit the animals. The 32 acre farm began in 2019 when they purchased their first four alpacas. Lori immediately fell in love with these beautiful animals. The herd has grown significantly and so has their farm. Mark and Lori moved to Pine Island after living in Rochester where they owned a bike store, horse stables and a bakery. The Grimeses welcome people to share in their excitement and learn about the fuzzy-fleeced creatures.



Crochet Basics, Ages 15+

Demi Brunkhorst

In this class you will learn the basics of crochet, from the start to end of a project. You will learn to knot, chain, single crochet, double crochet, turn rows, and complete a piece. You will leave class with an 8x8 inch crochet square that can be used as a dish cloth, sewn onto a future project, or used as a doll blanket.

5130-23F1 W, Oct. 25
5:30-7:30 PM
\$29
RWHS-J101



Crochet Amigurumi - Octopus, Ages 15+

Demi Brunkhorst

Amigurumi is the Japanese style of crocheting small, stuffed yarn toys. You will learn the basics of Amigurumi through the creation of an octopus. All materials are included.

5131-23F1 Tu & Th, Dec. 7-12
5:30-7 PM
\$35 for 2 classes
RWHS-J101



AIM TO ACHIEVE - ADULTS WITH DISABILITIES

Community Education and Recreation offers a wide range of classes specifically designed for Adults with Disabilities. For more information or to obtain a brochure, call 651-385-4565 or visit us at www.rwps.org under the Community Ed tab.



Adult Enrichment

Highland Cow Door Hanger

Janet Gray

Paint a fun Highland Cow on a 16" wood door hanger. Discover your inner artist as we provide step-by-step guidance on creating a beautiful painting. No prior painting experience is necessary, our expert instructor will guide you through the process, ensuring a fun and enjoyable experience for everyone. Grab your friends, unleash your creativity, and join us for an unforgettable evening of art and community. All supplies will be provided.

Must register by Oct. 2nd.

5777-23F1

Tu, Oct. 10

6:30-9 PM

\$55

RWHS-Courtyard Cafe



Furniture Painting 101: Paint Your Own Piece

Janet Gray

This furniture class takes you step-by-step through completing your project using Eye Love Hue Acrylic Mineral chalk infused paint. Learn about proper prep and flip that thrift store find into something new! Class includes paint and a quality synthetic paint brush. **Bring your own small piece of wood furniture that you can comfortably carry by yourself like a small side table, mirror, or a child's chair.** You choose your own color the day of the class based on what's available or request a color in advance at Boxrud's Resale & Gift at 417 Main St, Red Wing.



5776-23F1

Sa, Oct. 28

9 AM-1 PM

\$80

RWHS-D101



Snowman Porch Leaner

Janet Gray

Get into the winter spirit painting a Charming Snowman 5ft Porch Leaner! Join Janet for an evening of creativity and fun as we guide you through the step-by-step process of bringing this adorable winter decoration to life. Whether you're an experienced painter or a beginner, we will provide the necessary tools and techniques to ensure your Snowman Porch Leaner turns out beautifully. This event is perfect for individuals, families, and friends looking to add a festive touch to their homes while enjoying the camaraderie of community.

Must register by Nov. 6th.

5775-23F1

Tu, Nov. 14

6:30-8:30 PM

\$55

RWHS-Courtyard Cafe



Don't see the class you're looking for?

Call us and let us know! We're always looking for new class ideas. Call Community Education office at 651-385-4565.

Clay Exploration on the Wheel!

Cherish Haskell

Learn all of the steps of centering the clay and pulling walls to create your own clay bowl or cup! Paint your creation with colorful underglazes or the instructor can glaze your work for you before firing. Work is fired in our kiln and ready for pick up in 2-3 weeks. Each participant can fire up to two items. Class is located at Red Wing Arts Clay & Creative Center (RWAC&CC) at 1920 Old W Main St, Red Wing, MN.

5097-23F1

W, Nov. 1

6-8 PM

\$60

RWAC&CC



More Red Wing Arts Clay & Creative Center classes are located on Page 4.

Polymer Clay Techniques -
Creating Patterns with Canes, Ages 13+

Polymer Clay Techniques -
Faux Gemstone Patterns, Ages 14+

Watercolor Holiday Cards, Ages 14+



Experiment with Watercolor

Cherish Haskell

This non-traditional watercolor class, geared toward those with little or no experience, will put the fun back in the process! The instructor will demonstrate techniques, trick and tips as well as ways to combine watercolor with other materials. We will also discuss the differences in papers, brushes and other materials. Most importantly students will put brush to paper and create colorful abstract paintings with an option to add drawing or other mark-making such as stamping or stenciling. Students can expect to leave with several small abstract watercolor paintings and a lot of knowledge! Class is located at Red Wing Arts Clay & Creative Center (RWAC&CC) at 1920 Old W Main St, Red Wing.

5096-23F1

Th, Nov. 2

2-4 PM

\$35

RWAC&CC

Meet Cherish Haskell

Cherish Haskell is an artist and educator based in Red Wing, Minnesota. In addition to her background in the visual arts, she also graduated from the pastry program at Le Cordon Bleu in 2011 where she combined her love of baking with the art of cake (and cookie!) decorating. She currently works at Red Wing Arts as an Education and Engagement Manager and can be found at the Clay & Creative Center most days – probably covered in clay, ink or paint.



Adult Enrichment

Henna Workshop, Ages 12+

Jane Mannetter

Discover the amazing art form called Mehndi (Henna Body Art). Learn how the henna paste is made, how to create basic designs, and how this all natural dye works to create a tattoo that lasts 1-3 weeks. Participants will also receive a henna design as part of this fun hands-on class.

5493-23F1 Th, Oct. 12
6:30-8 PM
\$32
RWHS-F100



Beginner Calligraphy

Tonya Roth

Calligraphy is a form of beautiful writing that can be used to dress up letters, art work, and more. Participants will learn beginner calligraphy strokes using a calligraphy marker and gain the skills needed to expand their artistic writing skills. The similarities and differences between calligraphy and hand-lettering will be covered. You will bring home a calligraphy marker and writing pad.

5642-23F1 F, Nov. 3
6:30-8 PM
\$25
RWHS-J108



Needle-Felted Pumpkins

Cindi Beurskens

This is a beginner-level needle-felting class that will take you step-by-step through this easy project. Just bring your creativity and be ready to enjoy learning a new form of art. Best of all, these cute pumpkins will look great with your fall decorations.

5341-23F1 Sa, Oct. 21
10 AM-12 PM
\$32
RWHS-J108



Mosaic Your Art Out

Renee Reinardy

The definition of mosaic is to create a picture or pattern produced by arranging together small pieces. At this fun class, we will use pre-cut stained glass to adorn your choice of a 12" round charger plate, or a 10" square framed mirror. Several design ideas will be available, or create your own! You will love this fun and easy way to create your very own work of art. All supplies and use of tools are included. Grouting supplies and instructions will be sent home with class members.

Please note at the time of registration which project you choose to make.

5167-23F1 Th, Nov. 2
6-8 PM
\$36
RWHS-Courtyard Cafe



Make Your Own Holiday Planter

Spring Creek Evergreens

Bring your ideas and creativity to make your own festive holiday planter in this self-led class. Pots, soil, different types of boughs, berry sprigs, birch logs and many other embellishments will be supplied and are included in the fee. **The barn will be heated but dress for the weather.**

Class is located at Spring Creek Evergreens (SCE) at 1462 Spring Creek Road, Red Wing. Class fee is per project.

5009-23F1 W, Nov. 15
7-8:30 PM
\$55/Medium Planter
\$75/Large Plater
SCE

5009-23F2 Sa, Nov. 18
1-2:30 PM
\$55/Medium Planter
\$75/Large Plater
SCE

5009-23F3 W, Nov. 29
7-8:30 PM
\$55/Medium Planter
\$75/Large Plater
SCE

5009-23F4 Sa, Dec. 2
1-2:30 PM
\$55/Medium Planter
\$75/Large Plater
SCE

5009-23F5 Sa, Dec. 2
3-4:30 PM
\$55/Medium Planter
\$75/Large Plater
SCE



Spruce Top Wood Centerpiece Box

Renee Reinardy

Wow your friends and family this holiday season with a Spruce Top Wood Centerpiece Box! The 9" x 9" wood box is already assembled and ready for you to stain and paint. Several options of wood stain, paint colors, spruce filling, ribbons, and embellishments will be available to match your home décor. We will take you through the process step-by-step, no experience is needed! **Please state the design you would like at time of registration.** Options are: Merry & Bright, Happy Holidays, Let it Snow, Thankful and Blessed, or a plain box.

5166-23F1 W, Dec. 6
6:30-8:30 PM
\$65
RWHS-Courtyard Cafe



Inclement Weather:

Community Education and Recreation classes are not held when School District #256 buildings are closed or dismissed early due to inclement weather. Instructors and participants, please watch the Community Education and Recreation Facebook page and your email for specific class announcements.

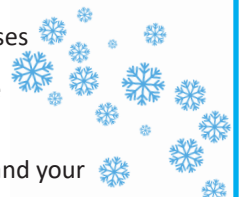

Adult Enrichment

Composting and Prepping the Fall Garden

Pete Beurskens

Learn composting basics and beyond to help you prep your fall garden for the spring with a focus on using Permaculture principle. Instructor Pete will provide a tour of the gardens on his farm for inspiration as well as a hands on composting demonstration. **Class will be held in a heated shop but please dress for the weather.**

5340-23F1 Sa, Sep. 30
10 AM-12 PM
\$30
Pete's Farm



Growing Your Own Garlic

Susan Johnson

Learn what you need to know to grow your own delicious garlic, from planting to harvesting and everything in between. Susan Johnson has been growing garlic for over 35 years and is excited to share her knowledge with beginners and seasoned pros alike. She has won multiple awards at the Minnesota Garlic Festival, and with her tips and tricks, you'll be able to grow your own award winning garlic too! Participants will leave class prepared to plant your own garlic bed this fall for a great spring harvest.

5003-23F1 Th, Oct. 5
6:30-8 PM
\$20
RWHS-J110

Discovering Dahlias

Jackie Augustin

Join Jackie in discovering the ways to preserve Dahlia tubers from start to finish. You will walk through fall cleanup, dividing dahlia tubers, anatomy of a viable tuber, cold storage (process, dividing & labeling), seed collection and how the reward outweighs the risk. You can expect to take home dahlia tubers that are prepped for overwintering, seeds and a wealth of knowledge that will set you up for spring planting. If you joined Jackie this past Spring for her Cut Flower Class then you won't want to miss this class.

5278-23F1 Sa, Oct. 14
10 AM-12:30 PM
\$20
Jackie's Farm



Introduction to Basic Mushroom Cultivation

Red Wing Mushrooms

In this introductory class instructors from Red Wing Mushrooms, Mana Mycelium, and Myco-op will guide you as you embark on a journey to uncover the secrets of cultivating these extraordinary fungi right in the comfort of your own home. Whether you're a seasoned gardener or a complete beginner, this course will equip you with the fundamental knowledge and practical skills needed to grow an array of delicious and nutritious mushrooms. Through hands-on demonstrations, expert guidance, and easy-to-follow instructions, you'll learn the essential techniques to kickstart your own thriving mushroom garden and harvest a bountiful crop in no time. So, roll up your sleeves and let's delve into the captivating realm of mushroom cultivation together! Everyone in attendance will go home with a blue oyster mushroom block that is ready to fruit.

5115-23F1 F, Oct. 20
6-8 PM
\$45
RWHS-J110



Beginner Beekeeping

Chris Schad

This class introduces the student to honey bees and basic beekeeping practices. Topics include: honey bee biology, purchasing equipment, best management practices, honey production, strategies for the first Minnesota or Wisconsin winter and strategies for caring for healthy bees. Chris, owner of The Bee Shed LLC., with his many years of honey bee experience, will help you prepare to start this wonderful hobby.

5484-23F1 Sa, Jan. 20
9 AM-1 PM
\$15
RWHS-J108



Aim to Achieve - Adults With Disabilities

Aim to Achieve is a program that promotes growth and life enrichment for adults with disabilities through educational, recreational, and socialization with programs designed and adapted to individual abilities.

Red Wing Community Education and Recreation is offering a chance to sponsor a single class or special event for the Aim to Achieve program to help offering classes.

Sponsor a class at a suggested price of \$50.
Sponsor a special event for a suggested price of \$150.

To be a sponsor simply send your donations to:
Community Education-Aim To Achieve
2451 Eagle Ridge Drive, Red Wing, MN 55066



Adult Enrichment

Pottery Museum of Red Wing Series:



Life in Claybank

Char Henn

Local clay fueled the clay industry in Red Wing. The employees that fueled this industry built a community while working at or near the claypits. Learn about their lives "in the pits".

5082-23F1 Sa, Sep. 23
10-11:30 AM
\$20
PMRW

The Early Stoneware of Red Wing

Larry Peterson

Salt glaze is some of the most beautiful and collectible stoneware made in Red Wing. Learn how to tell which salt glaze pieces were made in Red Wing, what was being made, and how the software was marked.

5082-23F2 Sa, Sep. 23
1-2:30 PM
\$20
PMRW



Discovering Red Wing Art Pottery

Byron Gunderson

Instructor Byron Gunderson, will share about the variety of styles, glazes, and design during the Art Pottery period of 1920-1967.

5082-23F4 Sa, Oct. 28
1-2:30 PM
\$20
PMRW

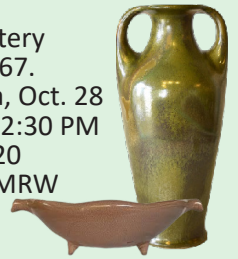

Red Wing Dinnerware

Larry Roschen

Learn about the dozens of dinnerware patterns created at Red Wing Potteries from the 1930s to the 1960s. Production methods will also be discussed.

5082-23F3 Sa, Oct. 28
10-11:30 AM
\$20
PMRW



Combo

Attend all classes in the Pottery Museum of Red Wing Series.

5082-23F5 Sa, Sep. 23-Oct. 28
10-11:30 AM &
1-2:30 PM
\$75
PMRW

NOTE: The Pottery Museum of Red Wing is located at 240 Harrison St., Red Wing, MN 55066

The Assassination of President John F. Kennedy: An In Depth Analysis

David Yorks

In honor of the 60th anniversary of the death of President Kennedy this course will exam the discrepancies between the Warren Commission, that investigated the assassination for ten months and published their findings in September 1964; along with the conclusions reached by the United States House of Representatives that investigated the assassination for thirty-one months and published their report in March 1979. Leave this class with a rounded perspective regarding many of the controversies surrounding the assassination of President Kennedy. The instructor has a Master's Degree in American History and a fifty-five year interest in the Kennedy presidency. He has met with witnesses of the assassination and doctors who attended the President on November 22, 1963.

5450-23F1 Tu & W, Oct. 17-18
6-8 PM
\$15 for 2 classes
RWHS-J110



Walk into History -

Oakwood Cemetery

Goodhue County History Center Staff

Cemeteries are many things, tranquil, solemn, beautiful, but they also hold unique historical information about an area.

By journeying through cemeteries, we learn about an area's population and development, beliefs and customs, trials and tribulations, and its growth and renewal. Explore Red Wing's Oakwood Cemetery, one of Minnesota's most historic cemeteries, with the Goodhue County Historical Society, and learn more about Red Wing's textured past. We will journey through one of the cemetery's most historic sections as you visit the final resting places of some of Red Wing's most notable names. Other topics covered include: difference between male and female Victorian mourning customs, the meanings behind tombstone symbolism, and what life was like for a 19th century Red Wing resident. Class is located at the end of East Ave., Red Wing.

7209-23F1 Sa, Oct. 21
10 AM-12 PM
\$15
Oakwood Cemetery



Red Wing Community Men's Chorus

Red Wing Community Men's Chorus, Ages 14+

Men ages 14 and up are invited to join the Community Men's Chorus. No previous singing or music reading ability required. Rehearsals will take place at Red Wing High School in the choir room. Performance dates to be announced at rehearsal. Contact Community Education for updated registration information at 651-385-4565.

Adult Enrichment

Basic Sound System Operation

Michael Murphy

This hands-on course will cover basic sound system components, setup, operation and adjustment. Michael has over 50 years of sound board knowledge he would love to share with those interested in sound. Designed for schools, churches, non-profit organizations and music groups.

5540-23F1 Tu & Th, Oct. 3-19
6-8 PM
\$10 for 6 classes
RWHS-J108



College Planning Essentials

Cody Buck

College education is one of life's most important chapters but can also be one of the most expensive. It is critical to have a plan in place and to understand the multitude of college funding options available. In this course, you will be presented with insights into tuition costs, financial aid, and strategies for saving and investing. Whether you are preparing for college in the short-term or if it seems a long way off, it is never too late or too early to start planning. This course will provide useful information to parents with children of all ages and will assist you in making well-informed decisions.



5212-23F1 W, Sep. 27
6-7:30 PM
\$10
RWHS-J108



Social Security: Your Questions Answered

Michael Hosfeld, FA

Before you retire, it's important to understand your Social Security options and the impact your decisions will have. This seminar will cover how Social Security fits into your retirement income plan, and items to consider as you decide when you start taking benefits.

5260-23F1 Tu, Nov. 7
6:30-7:30 PM
\$10/Individual & \$15/Couple
RWHS-J108



The A, B, C, and D's Of Medicare

Bob Schmaltz

Are you aging into Medicare or assisting someone that is? Are you confused on how your Medicare benefits work? This workshop will cover parts A, B, C, and D of Medicare and provide you with a clear understanding of how Medicare works so you can make an informed decision on your healthcare needs and expenses. There will be a question and answer session at the conclusion of this workshop.

5002-23F1 Th, Nov. 16
6:30-7:30 PM
\$10/Individual & \$15/Couple
RWHS-J108



Is Opening a Family Child Care Business Right for You?

Gwen Lynch

Time in this class will be spent going over the process of opening a Family Child Care business. We will look at licensing requirements, learn about how to set up your business, and how to find funding and grant opportunities. We'll share the partnerships and connections around the region. You will be introduced to the new Statewide Child Care Wayfinder, a one stop navigation network for starting and growing programs.

5045-23F1 M, Oct. 9
5:30-6:30 PM
\$10
RWHS-J108



5045-23F2 M, Dec. 11
5:30-6:30 PM
\$10
RWHS-J108



Discovering Your Personal Style

Shamus Bueler

Style serves as a first impression whether it is in a personal or professional setting. Join professional stylist Shamus Bueler from Heimie's Haberdashery as he talks through how to pair pieces for a well put together look and answers your style questions to help you in your journey to discover your personal style. Class is located at Heimie's Haberdashery at 215 Bush Street, Red Wing.

5132-23F1 W, Oct. 11
6-7 PM
\$10
Heimie's Haberdashery

5132-23F2 W, Nov. 8
6-7 PM
\$10
Heimie's Haberdashery

Self-Awareness: The Key to Unlocking Your Success

Trevor Langton

Self-awareness is a vital skill enabling individuals to navigate life with greater clarity and purpose. Unfortunately, most people struggle with it, which can hinder their personal and professional growth. Discover the profound impact that self-awareness can have on your personal and professional success. By developing a deep understanding of oneself, along with strengths, weaknesses, and motivations, individuals will gain the tools needed to unlock their true potential and achieve their goals. Through interactive exercises, discussions, and guided self-reflection, participants will learn how to cultivate self-awareness, enhance emotional intelligence, and make conscious choices aligned with their values. Harness the power of self-awareness as the key to unlocking your path to lasting success.

5087-23F1 Th, Oct. 26-Nov. 16
6:30-8 PM
\$40 for 4 classes
RWHS-K103



Adult Enrichment

Slice & Sizzle! The Ultimate Pizza Workshop

Noah Beierman

Let your inner pizza master shine! You will have the opportunity to create your unique pizza with various fresh and delicious toppings. After crafting your pizza, you can witness it come to life as we bake it in our specialty pizza oven, which guarantees a perfectly crispy crust and melted cheesy goodness. Prepare for a pizza experience that will leave your taste buds in bliss.

5666-23F1

F, Sep. 29

5:30-7 PM

\$45

RWHS-Courtyard Cafe



1, 2, 3, Go! Do Ahead Dinner Party

Rita Dassner

Make your appetizer, main course and dessert ahead of time so that you can enjoy spending time with your guests at your next dinner party. Rita from Wisteria Twig will guide you in prepping three tasty courses while giving helpful tips for a successful and scrumptious evening with friends along the way! [Please bring containers to take your courses home.](#)

5709-23F1

Tu, Oct. 24

6-9 PM

\$49

RWHS-K102



Mushroom Magic: Unlocking the Flavors of Fungi

Red Wing Mushrooms

Discover the delightful world of mushrooms in our interactive and hands-on mushroom cooking class. Join instructors from Red Wing Mushrooms and Mana Mycelium as we dive into the diverse flavors and culinary possibilities of these extraordinary fungi. Learn from our expert chefs as they guide you through the selection, preparation, and cooking techniques for a variety of mushrooms, from the classic button to the exotic shiitake and oyster mushrooms. Unleash your creativity as you craft delicious dishes, from hearty mushroom risottos to savory stuffed mushrooms, and gain the confidence to incorporate these versatile ingredients into your everyday cooking. Whether you're a seasoned cook or a beginner, this mushroom cooking class promises a fun and enlightening gastronomic experience for all.

5116-23F1

M, Nov. 20

6-8 PM

\$45

RWHS-K102



Creme Brulee

Maddie Dubois-Clinton

Using only 5 simple ingredients you will be surprised just how easy it is to create this decadent dessert. You learn the history of this famous dessert and how to properly bake and brulee them. Each participant will leave with four baked Creme Brulees, in reusable ceramic ramekins, that can be finished at home to the delight of your friends and family. Please bring a container to safely transport your 4 Creme Brulee filled ramekins.

5088-23F1

M, Dec. 4

5:30-7PM

\$29

RWHS-K102



Holiday Cookie Exchange, Ages 18+

Cherish Haskell

Get into the holiday spirit by making several varieties of Christmas cookies! All ingredients and tools provided! You will leave with six different types of holiday cookies. [Please bring your own container to take home your tasty treats!](#)

5098-23F1

Sa, Dec. 2

1-4 PM

\$70

RWHS-K102



MN Permit to Carry a Firearm

Kevin Vacura

Obtain, or renew, your permit to carry certificate from an experienced instructor, shooter, and coach with 28 years of law enforcement experience. The certificate is good for one year. Some basic handgun experience is expected from the students, but intro classes can be arranged with the instructor. [Students should bring drinks and lunch along with a handgun and 50 rounds of ammo](#); these can be provided by the instructor with advanced notice. [Students must be 20 years of age and provide a government photo I.D. You will need to be 21 years of age to apply for the permit. Your full legal name and date of birth are required for certificate completion when registering.](#) Class is located at Red Wing Sportsman's Club at 966 Hallstrom Drive, Red Wing.

6275-23F1

Sa. Sep. 23

9 AM-3 PM

\$102

RWSC

6275-23F2

Sa. Oct. 21

9 AM-3 PM

\$102

RWSC

6275-23F3

Sa. Nov. 11

9 AM-3 PM

\$102

RWSC

6275-23F4

Sa. Dec. 9

9 AM-3 PM

\$102

RWSC



Adult Enrichment

Woodcarving - Open Shop

Red Wing Woodcarvers

Reinforce and enhance your own woodcarving skills. No formal instruction will be given, but you will glean information regarding the skills of woodcarving, selection of wood, sharpening techniques, tools to use and safety tips from experienced woodcarvers. *No class Dec. 26

5031-23F1

Tu, Sep. 26-May 28*

6-8 PM

No Charge

F100-Art Room



Introduction to the Forge

Mark Grimes

If you are curious about forging and want to learn more, this course is for you. This class will introduce students to the basic techniques of blacksmithing through both demonstration and hands-on practice. Other topics covered in class include: the history of blacksmithing, forging safety, fire building and tending, types of fuel, and hammering techniques. Students will craft small items such as hooks and fire pokers to take home. Instructor will provide all necessary equipment and supplies. **You will need to wear/bring: long pants, leather shoes (boots preferred), safety glasses/hearing protection, lunch and personal tools if you prefer. A \$125 supply fee will be collected on site on the day of the program.** Class is located at Homestead Arts Farm (HAF) at 51085 165th Ave, Pine Island.

5012-23F1

Su, Oct. 8

9 AM-4 PM

\$25

HAF

Forging the Mousehawk

Mark Grimes

Join us for a fun class where you will learn to make a small tomahawk from a railroad spike! The Mouse Hawk is perfect for throwing or chopping kindling. You will learn how to upset the metal, use the peen of the hammer to move metal, pierce the spike using a chisel and heat treat to harden the edge. Have some fun, learn some new skills, and go home with a Mouse Hawk from Homestead Blacksmith! Instructor will provide all necessary equipment and supplies. **You will need to wear/bring: long pants, leather shoes (boots preferred), safety glasses/hearing protection, lunch and your own hammer and/or tools, if you prefer. A \$125 supply fee will be collected on site day of the program.** Class is located at Homestead Arts Farm (HAF) at 51085 165th Ave, Pine Island.



5013-23F1

Su, Nov. 26

9 AM-4 PM

\$25

HAF

Railroad Spike Knife

Mark Grimes

Railroad spikes serve many purposes in the world of blacksmithing, but now you can take it to the next level by making your own railroad spike knife! In this class, you will learn shop safety, twisting the handle, forging the blade, shaping, quenching, beveling, and putting on an edge. By the end of the class, each student will have completed their own railroad spike knife to take home. Instructor will provide all necessary equipment and supplies. **You will need to wear/bring: long pants, leather shoes (boots preferred), safety glasses/hearing protection, lunch and your own hammer/tools, if you prefer. A \$125 supply fee will be collected on site day of the program.** This class is located at Homestead Arts Farm (HAF) at 51085 165th Ave, Pine Island.

5014-23F1

Su, Oct. 29

9 AM-4 PM

\$25

HAF



Hiawatha Valley
Adult Education

FREE Adult Education Classes!!

HVAE provides adults in Goodhue County with educational opportunities to improve literacy skills in order to become self-sufficient employees and citizens.

AREAS OF STUDY

- English as a Second Language
- GED Test Preparation
- Digital Literacy for Employment
- Adult Diploma Completion
- Career Prep – CDL, CNA, Admin Assistant, Microsoft Certification, Welding, CNC....
- Citizenship

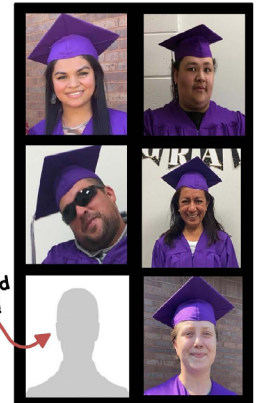

Register today!

Online: www.hvae.org Phone: 651-380-6407

3rd Annual Puzzle Competition

Mark your calendars for the third annual Community Education Puzzle Competition!

Date: Saturday, February 3rd

Location: Red Wing High School

-Puzzle Swap

-Prizes



Start assembling your team; registration opens Jan. 8th. Look for more details in the 2024 Winter/Spring Brochure.

Trips and Tours

Warrens Cranberry Festival

Come with Community Education to the 50th annual Warrens Cranberry Festival! Explore the festival on this self-guided trip and enjoy a day filled with fun, food, craft markets, and of course cranberries! Lunch is on your own. We will depart at 4pm. **Please register by Sep. 13th.** Pick up times: Red Wing Public Library 7:30am, Lake City High School (South Garden St., door #5) 8am, Wabasha 8:30am. Approximate return to Red Wing 6pm.

5862-23F1 F, Sep. 22
\$50



Minnesota Zoo Jack-O-Lantern Spectacular

Gather your family and friends for a trip to the Minnesota Zoo's Jack-O-Lantern Spectacular! Plenty of seasonal fun is sure to be had by all as you walk the glowing Jack-O-Lantern Spectacular trail filled with over 5000 artistically carved and illuminated pumpkins. This year's trail will lead you on a magical journey of the four seasons. This seasonal event aims to delight and amaze people of all ages. **Please note that the entire Jack-O-Lantern Spectacular experience is outdoors and involves considerable walking. Guests should dress appropriately for the weather and wear comfortable footwear.** Tickets must be reserved for all, including those under 2. Animal viewing is available in Discovery Bay only, until 8 pm. All other animal viewing areas close at 4 pm when general Zoo hours end. There will be food, snacks and drinks available for purchase but no outside food and drink is allowed at Jack-O-Lantern Spectacular. **Please register by Sept 19th. Pick up times: Wabasha 5:30pm, Lake City High School (South Garden St., door #5) 6:00pm, Red Wing Public Library 6:30pm. We will return to Red Wing at approximately 10pm.**

5865-23F1 F, Oct. 6
\$51/Adult or \$47/Child or Seniors



Minneapolis Institute of Art

Join Red Wing Community Education and Red Wing Arts on a trio to The Minneapolis Institute of Art. You will join chaperone Cherish Haskell from Red Wing Arts as you explore this wonderful museum that houses more than 89,000 works of art representing 5,000 years of world history, making it one of the largest art museums in the United States. Its permanent collection includes world-famous works and objects that embody the highest levels of artistic achievement, and represent the world's diverse cultures across six continents. The museum has seven curatorial areas: Arts of Africa & the Americas; Contemporary Art; Decorative Arts, Textiles & Sculpture; Asian Art; Paintings; Photography and New Media; and Prints and Drawings. You will have 3.5 hours to explore the many works both old and new, and to properly fuel your exploration we will be stopping for lunch beforehand at Bucca di Beppo. **Please register by Oct. 13th. Pick up times: Wabasha 9:00am, Lake City High School (South Garden St., door #5) 9:30am, Red Wing Public Library 10:00am. We will return to Red Wing approximately at 5:30pm.**

5866-23F1 Th, Oct. 19
\$55

An Overnight Wisconsin Getway

Join us for an overnight getaway to kick off your holiday season. We will be traveling to Fort Atkinson, Wisconsin where we will be greeted at the Country Inn and Suites with a cookie reception. After checking in, relax in your room or take a dip in the pool before the evening's activities. We will then get both dinner and a show at the fabulous Fireside Dinner Theatre while we attend their production of the holiday classic, Scrooge the Musical, and eat a delicious dinner buffet. In the morning, enjoy continental breakfast at the hotel before we depart for the Mustard Museum near Madison where you will get a guided tour of the over 6500 mustards this unique museum houses. After the museum we will enjoy a late sit-down style lunch at the Log Cabin Restaurant and Bakery in Baraboo complete with a slice of pie from their bakery before we head for home. For full itinerary and other trip information please contact Community Education. Payments will be taken in full at time of registration.

Must register by October 7th. Included in the trip: Coach bus transportation, dinner and show at Fireside Theater, stay at Country Inn and Suites with cookie reception, bag service, and continental breakfast, visit to the Mustard Museum, and lunch at Log Cabin Restaurant and Bakery. **Pick up times: Wabasha 9:30am, Lake City High School (South Garden St., door #5) 9:00am, Red Wing High School 8:30am. Approximate return times are: Red Wing 6pm**

5858-23F1 Th & F, Nov. 9-10
\$325/Individual, \$500/Couple

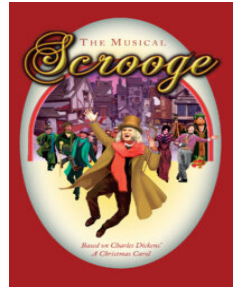

Looney Lutherans Christmas Show

The Looney Lutherans are back with a brand-new Christmas show, "I'm Dreaming of a Looney Christmas." Full of lots of family friendly music and comedy, including the smash hit "All I Want for Christmas are Some New False Teeth" and the game show, "What's in Your Stocking?" Don't let the season go by without adding a trip to visit the Loonies to your Holiday wish list. A fantastic lunch of grilled chicken breast, mashed baby red potatoes with gravy, roasted corn, coleslaw, buttermilk biscuits & whipped butter, and dessert bars will be served before the show along with your choice of lemonade, coffee or water to drink.

Please register by Nov. 14th. Pick up times: Wabasha 9:20am, Lake City High School (South Garden St., door #5) 9:50am, Red Wing Public Library 10:20am. Approximate return times are: Red Wing 5pm.

5867-23F1 Th, Dec, 14
\$86



Trips and Tours

Lakeshore Players Theatre Presents:
Little House on the Prairie

We are traveling to the Lakeshore Players Theatre in White Bear Lake for a fantastic musical production of *The Little House on the Prairie*. The timeless story of Laura's real childhood offers a unique glimpse of life on the American frontier and tells the heartwarming, unforgettable story of a loving family. As the Ingalls family journeys westward and settles in South Dakota, Laura grows from a wild child who loves to run free into a woman who embraces the responsibilities of her own future while remaining true to herself. Having since swept the nation, come see this hit musical that originated in Minnesota. We will enjoy a lunch buffet of champagne chicken, cider roasted pork loin, house salad green beans, roasted red potatoes, salad and coffee at Rudy's Redeye Grill before the show. After lunch there will be some time for you to enjoy a cup of coffee or explore the cute downtown shops before we head to the performance if you wish. **Please register by Jan. 10th. Pick up times: Wabasha 9:00am, Lake City High School (South Garden St., door #5) 9:30am, Red Wing Public Library 10:00am. Approximate return times are: Red Wing 5:30pm.**

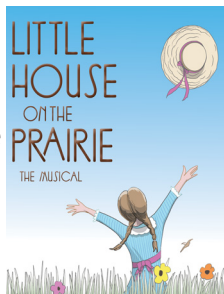

5868-23F1 Sa, Feb. 10
\$86

Chanassen Dinner Theatre
Presents: **Beautiful - The Carol King Musical**

For six years, BEAUTIFUL, the Tony® and Grammy Award®-winning Carole King musical, thrilled Broadway audiences with the inspiring true story of one woman's remarkable journey from teenage songwriter to Rock & Roll Hall of Fame. Now, BEAUTIFUL is making its way across the country! From the string of pop classics Carole King wrote for the biggest acts in music, to her own life-changing, chart-busting success with Tapestry, BEAUTIFUL takes you back to where it all began—and takes you on the ride of a lifetime. Featuring over two dozen pop classics, including "You've Got a Friend," "One Fine Day," "Up on the Roof," "You've Lost That Lovin' Feeling," "Will You Love Me Tomorrow," and "Natural Woman," this crowd-pleasing international phenomenon is filled with the songs you remember—and the story you'll never forget. A delicious lunch prior to the performance is included in your ticket cost. Beverage options included with lunch include coffee, tea, milk and water. **Please register by Feb. 6th. Pick up times: Wabasha 8:30am, Lake City High School (South Garden St., door #5) 9:00am, Red Wing Public Library 9:30am. We will return to Red Wing approximately at 5pm.**



5868-23F1 W, Mar. 6
\$99

Park Naturalist

Fall Family Hikes with Friends of the Bluffs

Friends of the Bluff Volunteers

Join a Friends of the Bluffs volunteer on a guided hikes and explore our local bluffs! Fall hikes are open to everyone in the community, but preregistration is recommended so that volunteers know how many people to expect. Children must be accompanied by an adult.

Cow Path

7289-23F1

Th, Sep. 14

5:30-7 PM

No Charge

Colvill Family Center Parking Lot

Billings-Tomfohr Conservation Area

7289-23F2

Th, Sep. 21

5:30-7 PM

No Charge

Neal Street Trailhead

He Mni Can-Barn Bluff

7289-23F3

Th, Sep. 28

5:30-7 PM

No Charge

He Mni Can-Barn Bluff Trailhead

Sorin's Bluff

7289-23F4

Th, Oct. 5

5:30-7 PM

No Charge

Mississippi National Golf Parking Lot

Fall Colors Hike and Paint, Ages 7+ W/Adult

Cherish Haskell & Red Wing Park Naturalist

The Red Wing Park Naturalists and Red Wing Arts agree that fall is a special time of year for natural beauty so they are partnering to offer a Fall Color Hike and Paint event. In this two part class you will begin by hiking He Mni Can (Barn Bluff) with a Park Naturalist to observe the spectacular colors and learn about what causes this seasonal change. Following the hike you will head to the Red Wing Arts Clay and Creative Center where you will join instructor Cherish Haskell to create a fall leaf water color using nature as your inspiration! **Please dress for the weather and plan for a roughly 2 mile hike that includes steep and rocky terrain.** Class is located at Red Wing Arts Clay & Creative Center (RWAC&CC) at 1920 Old W Main St, Red Wing.

7285-23F1

F, Oct. 6

5-7 PM

\$20

He Mni Can-Barn Bluff and RWAC&CC

The Park Naturalists are now booking private programs and parties for summer 2024. We will come to your organization and do age appropriate programming to help people discover all the outdoor possibilities in Red Wing. From corporate events to day care centers, we want to help connect people to nature. To book call us at 651-385-4565.



Park Naturalist

Waterfowl Watch

Red Wing Park Naturalist

Waterfowl and waterbirds are on the move! Join a Red Wing Park Naturalist to learn about the migration of these types of birds and identification skills so that you can pick out who is passing through on their journey south using binoculars.

7290-23F1 Tu, Oct. 10
5-6 PM
\$8
Hager City Boat Launch



Spooky Animal Talk, Ages 5+ W/Adult

Red Wing Park Naturalist

Come to this program if you dare! You'll learn all about animals that people may find spooky or creepy while sitting around a warm campfire. **Feel free to bring your own s'mores ingredients to have a treat after the program!** **Dress for the weather and bring a lawn chair and blanket.**

5134-23F1 Tu, Oct. 24
6-7 PM
\$10
Memorial Park-Upper Quarry

Halloween Animal Shrinky Dinks

Red Wing Park Naturalist

Spiders & bats & toads, oh my! While these animals may seem creepy they actually all help us in their own special way. Let's learn about these animals and try to change your view of them from "eek!" to "aww". Students will pick our favorite two animals that we learn about and color, trace, then shrink them into cute keychains and other mini plastic pieces.

7291-23F1	W, Oct. 25	7291-23F2	Th, Oct. 26
	2:15-3:45 PM		2-3:30 PM
	\$8		\$8
	SS-IMC		BS-STEM Room

Trail Trivia

Red Wing Park Naturalist

Break free of the usual trivia scene and take it to the trails! Answer trail trivia questions and learn about the local flora and fauna we can find at the Billings-Tomfohr Conservation Area. We'll cover some moderately difficult trails with rocky terrain.

Please dress for the weather and wear adequate footwear.

7193-23F1 Sa, Nov. 4
9-10 AM
\$5
Billings-Tomfohr Conservation Area -
Neal Steet Trailhead

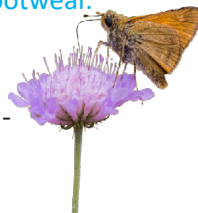



The Red Wing Park Naturalist Program offers outdoor and environmental education programs in the community.

The mission is to help the community make personal connections to Red Wing's natural spaces promoting lifelong learning, an active lifestyle, and stewardship of the land. Check out the many upcoming programs in the Community Education & Recreation brochure. For more information, call the Community Education office at 651-385-4565. This program is made possible through a partnership with the City of Red Wing.

Meet Madeline Dubois-Clinton, Park Naturalist

Maddie has always had a passion for all things outdoors which led her to pursue a Recreation and Tourism degree from Winona State University. During her time in southeastern Minnesota she fell in love with the natural beauty of the Driftless Area through canoeing, hiking and camping with friends. As a Red Wing Park Naturalist Maddie is very excited to be able to help others discover ways that they can enjoy the many natural spaces here in Red Wing.



Meet Lisa, Park Naturalist Volunteer

Lisa has a Masters Degree in Agriculture from Iowa State University and is certified in Ecological Restoration through the University of Minnesota. She is a Master Naturalist Volunteer and has a deep love for the Driftless Region with a special interest in our area's fossils, pollinators, native plants, and wildlife. She is also a NSCA Certified Strength and Conditioning Specialist and Certified Personal Trainer and loves to incorporate fitness with nature, especially hiking, trail running and snowshoeing.



Parks After Dark Hiking Series

Red Wing Park Naturalist

Venture into the night with our Parks After Dark series! Join a Park Naturalist on a night time adventure and see some familiar trails in a whole new light! **Please bring a headlamp or personal flashlight, dress for the weather and wear adequate footwear.** Hikes will be about an hour long on terrain can be steep and at times rocky and uneven. Directions to the meeting points will be emailed prior to the class. Please provide a current email address at the time of registration.

7292-23F1	M, Oct. 30
	6:30-7:30 PM
	\$8
	Hay Creek Trailhead
7292-23F2	Tu, Nov. 28
	5-6 PM
	\$8
	Billings-Tomfohr Conservation Area
7291-23F3	Th, Jan. 4
	5-6 PM
	\$8
	Memorial Park



Driver's Education

Driver's Education Classroom

Driver's Education Licensed Teachers

Classes are open to students age

14 ½ years old (by the last

day of the class session).

Students must be 15 to

take the permit test.

Registration can be

completed in person at

the Community Education office located at the Red

Wing High School in the lower Jpod, or online at www.rwps.org

under the Community Education tab.

Classroom training consists of 30 hours of instruction

from a Driver's Education Instructor, all of our

instructors are licensed teachers. Registration forms

require a parent signature and payment (\$180 for

classroom, \$220 for behind the wheel or \$385 for

both classroom and behind the wheel paid together).

Driver's Education Classroom Dates and Times:

6258-23F1 M-F, October 2-25, 6:30-8:30 AM

*No Class Oct. 19-20

6258-23F2 M-F, October 9-26, 3:30-6:30 PM

Registration for both classes opens: **Mon, Sep. 11 at 8am.**

Parent and New Driver Class

Driver's Education Licensed Teacher

Every driver under the age of 18 who completes

behind the wheel instruction and is testing for a

provisional license must submit a driving log showing

50 hours of supervised driving, 15 of which are

nighttime hours. This class will reduce the number

of hours logged to 40 total hours with 15 nighttime

hours parents and their new driver are encouraged to

attend this supplemental parent class together. Please

note the student's full legal name and birthdate when

registering online. Class will meet at Red Wing High

School, room number will be emailed out to

participants 2 weeks before class.

6259-23F1 Th, Nov. 9

6-7:30 PM

No Charge

RWHS

Driver's Education Interest List - Winter/Spring 2024

Is your student interested in taking Driver's Education

Class in the Winter/Spring of 2024? Join our interest

list and you will be notified via email when the class

dates have been established. Call our office at

651-385-4565 to add your name to the interest list.

VERY IMPORTANT: The list is for informational use

only. This list is a waiting list and **WILL NOT**

guarantee you a spot in the class. To officially get a

spot in the class you must register for the class with

payment.



Steps Needed to Get Your Minnesota Driving License - Under Age 18

- 1 Make payment and complete registration form for Driver's Ed Classroom. Students must be at least 14 1/2 years old by the last day of class.
- 2 Successfully complete all 30 hours of Driver's Education Classroom.
- 3 Pay for Behind the Wheel, to receive a blue card. Student must be 15 years old to receive blue card.
- 4 Register for an upcoming knowledge test (permit test) \$10 at a Community Education proctored test. Free at a state testing site.
- 5 Pass the knowledge test (permit test). Blue Card, Primary and secondary ID required (examples: state certified birth certificate, unexpired passport, current school ID or Social Security Card).
- 6 Apply for permit by paying the fee at a license center, pass an eye exam, have photo taken, and present all required IDs and paperwork showing that Class D Knowledge test has been passed.
- 7 Notify Community Education that you have received your permit to be placed on the Behind the Wheel waiting list. Start building driving hours with licensed driver (usually parent/guardian.)
- 8 Community Education will call you when an opening is available for Behind the Wheel. Your instructor will call you to set up your first lesson-please answer their calls, text messages, and/or emails.
- 9 Upon completion of 6 hours of Behind the Wheel instruction, students will be given a white card by their behind the wheel instructor.
- 10 Schedule a road test at drive.mn.gov, and take and pass the test.
- 11 Apply for and receive your MN State Driver's License at a license center.



Early Childhood

At Home Activity Packs!

Colvill Family Center Staff

Are you looking for fun, pre-planned art projects that are prepped and ready to go for you? Sign up for this option, and receive all the art items and directions for five different activities! Each packet date listed is the date the packet can be picked up from Colvill Family Center at 269 E. 5th St., Red Wing.

October Packet

1527-23F1 Tu & W, Sep. 26-27
9 AM-3 PM
\$20/Package
Register by Sep. 12

November Packet

1527-23F2 Tu & W, Oct. 24-25
9 AM-3 PM
\$20/Package
Register by Oct. 10

December Packet

1527-23F3 Tu & W, Nov. 28-29
9 AM-3 PM
\$20/Package
Register by Nov. 7

Open Gym Nights! Ages Birth-K

Colvill Family Center Staff

Give your children a chance to release their energy! Colvill's gym is a great place with tricycles, tunnels, slides, building blocks, balls and more! Get out of the house, and come check this place out! Register for specific dates listed below to guarantee a spot.

Please register all children including infants. Open to families with children ages birth to kindergarten. Class is located at Colvill Family Center (CFC) at 269 E. 5th St., Red Wing. **Online registration is not available, please call 651-385-8000.**



1504-23F1	Th, Sep. 14 5:30-7 PM \$5/Family CFC	1504-23F5	Th, Nov. 9 5:30-7 PM \$5/Family CFC
1504-23F2	Th, Sep. 28 5:30-7 PM \$5/Family CFC	1504-23F6	Th, Nov. 30 5:30-7 PM \$5/Family CFC
1504-23F3	Th, Oct. 12 5:30-7 PM \$5/Family CFC	1504-23F7	Th, Dec. 14 5:30-7 PM \$5/Family CFC
1504-23F4	Th, Oct. 26 5:30-7 PM \$5/Family CFC		

Infant Connection! Parents W/ Infants up to 6mo.

Parents come stop by the Infant Connection in the ECCE parent room at Colvill Family Center! In collaboration with Public Health, this is an informal parent/infant support time to connect parents with other parents, ask your questions, receive resources, and more! Drop by anytime between 9-10:30AM! Coffee and snacks will be available! Class is located at Colvill Family Center (CFC) at 269 E. 5th St., Red Wing. **Online registration is not available, please call 651-385-8000.** The parent room is not open on Sep. 7, Oct. 19, Nov. 23.

1535-23F1 Th, Sep. 14-Dec. 14*
9-10:30 AM
No Charge
CFC



Field Trip-Lark Toys!

Join us at Lark Toys! You and your child can ride the hand-carved carousel, explore the toy store, enjoy an ice cream cone, visit the Memory Lane antique toy museum, and play mini-golf. (Items purchased at the toy store and mini-golf are an extra cost.) There is no bus for this field trip. We will meet you at Lark Toys for 2 hours of fun! This is a parent/child directed field trip. We are there as a group, but you do the things you want to do. This event is suitable for Birth to Pre-K. If there is low enrollment, we will cancel a week before the event. If transportation is needed, please contact us. Children 3 and under are free with a paying adult. Lark toys is located at 63604 170th Ave., Kellogg, MN.

Online registration is not available, please call 651-385-8000.

1307-23F1 Tu, Oct 17
9:30-11:30 AM
\$6.50/person
Lark Toys

Gingerbread Fun! Ages 2+

Run, run as fast as you can to catch all the fun! Create your own gingerbread house, play with gingerbread play-dough, decorate your own gingerbread children and many more activities to keep your little "sweeties" busy! Please register all children who will be attending the class. Class is located at Colvill Family Center (CFC) at 269 E. 5th St., Red Wing.

Online registration is not available, please call 651-385-8000.

1502-23F1 M, Dec 18,
9-10:30 AM
\$10/child
CFC

1502-23F2 M, Dec 18
11AM-12:30 PM
\$10/child
CFC



Colvill Family Center

Colvill Family Center offers preschool classes for 3-5 year olds, early childhood special education services, early childhood family education classes, and early childhood screening, and local Headstart programming, operated by Three Rivers Community Action, Please call 651-385-8000 for more information.

Early Childhood

Colvill Play Days

Colvill Family Center Staff

Looking for a couple of hours of fun out of the house? Come join us for some play days! This is a non-separating, non-structured playtime for you and your child to explore our classroom. Check out the easel, kitchen, blocks, puzzles, sand table and many shelf toys we will have for your enjoyment. After classroom play, we will have active play in the gym. Register for specific dates listed below to guarantee a spot. Please register all children including infants. Families are welcome to call a few days before each play day to see if any openings are available. Class is located at Colvill Family Center (CFC) at 269 E. 5th St., Red Wing.

Online registration is not available, please call 651-385-8000.

- 1503-23F1** Th, Nov. 2
9-11 AM
\$6/Family
10-11 AM
\$3/Gym Time Only
CFC
- 1503-23F2** Th, Nov. 9
9-11 AM
\$6/Family
10-11 AM
\$3/Gym Time Only
CFC
- 1503-23F3** Th, Nov. 16
9-11 AM
\$6/Family
10-11 AM
\$3/Gym Time Only
CFC
- 1503-23F4** Th, Nov. 30
9-11 AM
\$6/Family
10-11 AM
\$3/Gym Time Only
CFC
- 1503-23F1** Th, Dec. 7
9-11 AM
\$6/Family
10-11 AM
\$3/Gym Time Only
CFC
- 1503-23F1** Th, Dec. 14
9-11 AM
\$6/Family
10-11 AM
\$3/Gym Time Only
CFC



PARENT NIGHTS:

Family Mental Health Awareness- Helping Your Family with Life!

This parent-night topic focuses on mental health for children and families, when to reach out for more support, help with work/life balance, and sharing responsibilities. Guest speaker, Kaitlyn Brisson, is a mental health therapist from Foundations Mental Health in Red Wing. Supper and childcare are provided. Please register all children and adults. Class is located at Colvill Family Center (CFC) at 269 E. 5th St., Red Wing. **Online registration is not available, please call 651-385-8000.**

1534-23F1 M, Nov. 20
5:45-7:15 PM
No Charge
CFC

Social & Emotional Learning- The Power of Safety, Connection and Problem-Solving!

Come join us to learn skills you can use daily to create a safe, connected, problem-solving environment for your child. This parent-night topic is based on the concepts of Conscious Discipline including social-emotional learning, discipline, and self-regulation. Supper and childcare are provided. Please register all children & adults. Class is located at Colvill Family Center (CFC) at 269 E. 5th St., Red Wing.

Online registration is not available, please call 651-385-8000.

1534-23F2 Tu, Dec. 19
5:45-7:15 PM
No Charge
CFC



Little Kicks Soccer, Ages 3-5

Abby Plein

Does your child dream of playing with the big kids? This class will emphasize the basics skills of soccer; kicking, dribbling and ball handling so they soon can have the skills to play like a rock star. This program is geared for preschool age children (3-5yrs) and their guardians to have fun and learn at the same time. Participants can participate with or without an adults help. Shin guards are not required.

*No class Sep. 23.

1007-23F1 Sa, Sep.16 -Oct. 14*
8-8:45 AM
\$25 for 4 classes
RWHS-Soccer Field #3

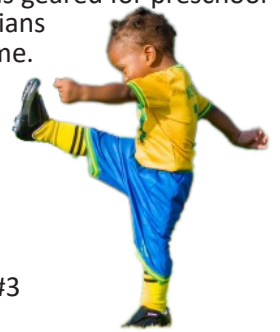

Early Childhood Screening 2023/2024 Dates:

Sept. 14 Sept. 28 Oct. 12 Oct. 26 Nov. 9 Nov. 30 Dec. 14 Jan. 11
Jan. 25 Feb. 8 Feb. 22 Mar. 14 Apr. 4 Apr. 18 May 2 May 16

The State of Minnesota requires that all children age 3+ be screened. Please call 651-385-8000 to schedule a screening date/time for your child. Early childhood screening is provided free of charge. Dates are subject to change.



Early Childhood

Incredible Infants, Birth-12mo.

Parent and infants explore the world in a unique and positive way. Enjoy activities in the areas of movement, sensory experience, music & exercise. Parents learn about their baby's emotional, social and physical development through discussions focused on the interests of the group. Come learn more about Baby Sign, adding solids, temperament and sleep. Parents and infants do not separate in this class. Class meets once a week; join any time. Class is located at Colvill Family Center (CFC) at 269 E. 5th St., Red Wing. **Online registration is not available, please call 651-385-8000.**

1000-23F1 M, Sep. 11-Dec. 11
1:15-2:30 PM
\$30 /1st child, \$10/2+ Children
for 12 classes
CFC



Sibling Care

1299-23F1 M, Sep. 11 - Dec. 11
1:15-2:30 PM
\$25 for 12 classes
CFC

Toddler Time, Ages 12-24mo.

Do you have a curious, inquisitive one to two year old? Come and join us for a special time of playing and learning with your child. Parents and toddlers do not separate in this class. Parents will have time in the classroom for discussion. Class is located at Colvill Family Center (CFC) at 269 E. 5th St., Red Wing. **Online registration is not available, please call 651-385-8000.**

1002-23F1 Tu, Sep. 12-Dec. 12
9-10:30 AM
\$55/1st Child, \$65/2+ Children
for 12 classes
CFC



Mixed Ages, Birth-Pre-K

Would you like a class where your child learns to interact with children of mixed ages? Bring one or more children to this class, and participate in developmentally appropriate learning stations. Each week, special parent & child activities are planned for you & your child/ren. Parent discussions will center on issues all parents face when raising young children. Families with one or more than one child are welcome to attend. Please register ALL children who will be attending this class, even the infants. Infants six months and younger on the first day of class will stay with the parent at separation time for all classes during this session. Snack will be provided. Class is located at Colvill Family Center (CFC) at 269 E. 5th St., Red Wing.



Online registration is not available, please call 651-385-8000.

1004-23F1 M, Sep. 11-Dec. 11
9-10:45 AM
\$55/1st child, \$65/2+ children
for 12 classes
CFC

1004-23F2 M, Sep. 11-Dec. 11
11AM-12:45 PM
\$55/1st child, \$65/2+ children
for 12 classes
CFC

1004-23F3 Tu, Sep. 12-Dec. 12
11AM-12:45 PM
\$55/1st child, \$65/2+ children
for 12 classes
CFC

1004-23F4 Tu, Sep. 12-Dec. 12
5:30-7:15 PM
\$55/1st child, \$65/2+ children
for 12 classes
CFC

1004-23F5 W, Sep. 13-Dec. 13
9-10:45AM
\$55/1st child, \$65/2+ children
for 12 classes
CFC

1004-23F6 W, Sep. 13-Dec. 13
11AM-12:45 PM
\$55/1st child, \$65/2+ children
for 12 classes
CFC

1004-23F7 F, Sep. 8-Dec. 15
9-10:45 AM
\$55/1st child, \$65/2+ children
for 12 classes
CFC

Census Updates

If you're new to town and/or have a child ages 0 to pre-kindergarten, be sure you're child is included in the district's census information. This ensures that you receive information on early childhood programs and information on kindergarten!



Simply fill out the Census card, and mail it to:
Colvill Family Center, 269 E 5th St, Red Wing, MN 55066.
The Census card can also be completed online at rwscreening@rwps.org.

NOTICE:

We often use email to send information about upcoming classes. Keep your email and phone number up-to-date! Log into your account and update your email and/or phone number or call us at 651-385-4565, and we will be happy to change it for you!



Community Programming



Red Wing Public Library Youth Programming

STORY TIMES

All story times run Sep. 20-Dec. 7.
There will be no regular story times the week of Thanksgiving.

Rock & Read Preschool Story Time
Wed. at 10:30AM, Story Well

Wiggle Worms Toddler Story Time
Thur. at 10:30AM, Story Well

SPECIAL EVENT STORY TIMES

Not-So-Spooky Stories! Story Times
Wed. Oct. 25 & Thur. Oct. 26 at
10:30AM, Story Well
Story time kids (and their grown-ups!) are welcome to come to story time in costume!

Holiday Stroll Story Time with the Red Wing Royal Ambassadors
Fri. Nov. 24 at Time TBA, Story Well
Warm up with holiday stories in the library during the Stroll!

Holiday Jammie Jam!
Tues. Dec. 19 at 6PM, Story Well
Holiday stories, festive music, jingle bells, and a very special story time visit! Everyone (grown-ups too!) welcome to come to our special evening story time in their pajamas.

STORY WALKS IN THE PARK

Sep.-Oct, Wed or Th in Bay Point Park
Each week, enjoy a walk by the river with a new story! Story Walks will be put up in the morning on Wednesdays (rainy day reschedules on Thursday) to enjoy all day. Check the library's Facebook page each week for story walk day!

Adult Programming

Author Amy C. Sullivan: Sat, Sep. 16 -10AM in the Foot Room

Author Ruth Conniff: Sat, Sep. 23 - 10AM in the Foot Room

Inga Witscher, "Around the Farm Table" Host: Sat, Oct. 28 - 10AM in the Foot Room

Ron Schara, Writer & "Minnesota Bound" Producer: Sat, Nov. 4 - 10AM in the Foot Room

Author Peter Geye: Sat, Dec. 2 -10AM in the Foot Room

LEGO CLUB

Sep. 19, Oct. 17, & Nov. 21,
4:30-5:30PM, Foot Room
Create your own LEGO builds each month! Creations will be displayed in the library until the next month's meeting, when we'll deconstruct and begin again. All LEGOs provided for in-library use. For kids in gr. 1 & up. Pre-registration available beginning the 1st of each month. Limit of 32 builders for each session.

DUNGEONS & DRAGONS AND MAGIC:

THE GATHERING GAME NIGHTS
Sep. 26, Oct. 24, & Nov. 28, 4:30-6PM, Foot Room
All experience levels welcome! For kids & teens ages 10 & up.

FAMILY MOVIES

Thur, Oct. 19 & Thur, Dec. 28, 2PM, Foot Room
Movie goes are welcome to BYO snacks & comfy seating! Check the library calendar for movie titles each month.

All library programs and events are subject to change. Please contact the library in advance to be sure dates and times remain the same.



Yu Vang is a man who pleaded guilty and was convicted in 2022 for operating an online sextortion scheme that victimized hundreds of minors, making his case the largest sextortion case in the country, according to the FBI. A panel of legal and law enforcement specialists, including FBI agents and victim specialists who worked on the Yue Vang sextortion case will be coming to Red Wing to discuss this case. Resource tables and food and beverages will be available.

**September 20 from 5:30-7:30pm
Red Wing High School
Auditorium**

This event is Hosted by
Safe Harbor Protocol Team
and sponsored in part by
Community Education
and Recreation

SPACE FOR RENT

School District #256 facilities are available for use by groups and organizations. If you wish to use a facility, you must submit your request in advance with the Community Education office. Brochures explaining usage guidelines and fees are available at the Community Education office or by calling 651-385-4565.

Community Programming



Spend some time this Fall at the Goodhue County Historical Society for our Free Family Fun Day.

One Saturday a month from 12-3PM the museum is open to the public for free with a variety of family friendly activities based around a different theme.

Back to School
Saturday, September 9th

Halloween
Saturday, October 7th

Celebrating the Harvest
Saturday, November 4th

Christmas at the Museum
Saturday, December 2nd

Free Family Fun Day is sponsored in part by Xcel Energy™



Goodhue County Historical Society
166 Oak St,
Red Wing, MN
651-388-6024

Pickleball Equipment Rental

Community Recreation now offers pickleball equipment rentals! Take advantage of renting a full set of equipment to play pickleball at your leisure. Rental includes paddles, balls, and a transportable playing net. Price is \$5 for 4 hours of time. Call us at 651-385-4565 to reserve your equipment.



3rd Annual Puzzle Competition

Mark your calendars for the third annual Community Education Puzzle Competition!

Date: Saturday, February 3rd
Location: Red Wing High School

- Puzzle Swap
- Prizes



Start assembling your team, registration opens January 8th. Look for more details in the 2024 Winter/Spring Brochure.

Red Wing Youth Association, Club and Activity Contact List

Red Wing Youth Football
Nate Anderson nateanderson37@gmail.com

Red Wing Youth Basketball Association
Pete Hansen 651-260-1459

Red Wing Youth Volleyball
Janie Farrar 651-246-1159
Sam McChristian 651-764-9688

Red Wing Youth Baseball Association
Andy Speltz speltza1@gmail.com

Red Wing Girls Softball Association
Clay Tix 651-380-6299

Red Wing Youth Soccer Club
Emily Thoms rwsc.reg@gmail.com

Red Wing Figure Skating Club
Tracy Bible 651-764-2629

Red Wing Hockey Association
Travis Kinney 651-301-2120

Red Wing Swim Club
Jason Jech 651-307-5958

Red Wing Weight Lifting Club
John Drews 651-388-7314

Youth Bowling League
Sue 651-388-3597



Red Wing Athletic Association Website
www.redwingathleticassociation.org

- Red Wing Youth Tackle Football
- Red Wing Youth Basketball Association
- Red Wing Youth Volleyball
- Red Wing Youth Baseball Association
- Red Wing Youth Girls Softball Association
- Red Wing Youth Soccer Club
- Red Wing Figure Skating Club
- Red Wing Amateur Hockey Association
- Red Wing Swim Club

Hiawatha Valley Adult Education

FREE Adult Education Classes!!

HVAE provides adults in Goodhue County with educational opportunities to improve literacy skills in order to become self-sufficient employees and citizens.

AREAS OF STUDY

- English as a Second Language
- GED Test Preparation
- Digital Literacy for Employment
- Adult Diploma Completion
- Career Prep – CDL, CNA, Admin Assistant, Microsoft Certification, Welding, CNC....
- Citizenship

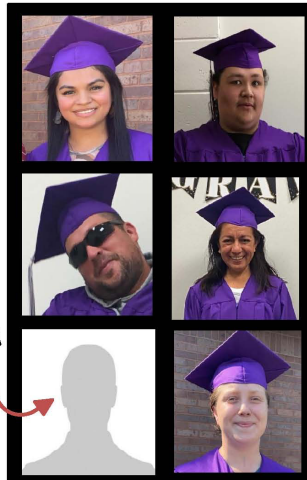

This could be you!

Register today!

Online: www.hvae.org Phone: 651-380-6407

Youth Scholarship Fund

Support our Red Wing Youth by giving to the Youth Scholarship Fund!

For more Information, call
651-385-4565.



Registration Information

IMPORTANT! PLEASE READ STATEMENT OF RELEASE!

When registering for a class, program or activity (hereafter called "programs"); you will be releasing all claims for injuries arising out of these programs that you, or other legally dependent participants, might sustain. You recognize that there are physical hazards to be expected in the program, and herewith release and hold blameless the Red Wing Community Education & Recreation program, the Red Wing School District, the program teacher, leader, staff and any other persons related to the program, from any and all liability for injury/illness because of your, or your legal dependent's, participation in the program. This waiver does not apply to any injury or damages that are the result of any willful, wanton, or intentional misconduct by the sponsoring organizations or anyone acting on behalf of those organizations. By registering for a program, you have accepted the terms of this agreement.

SOUTH COUNTRY HEALTH ALLIANCE & UCARE INSURANCE:

South Country Health Alliance members and UCare Insurance members may take up to a \$15 discount per class on most classes. Call us at 651-385-4565 to find out if the class qualifies. Members must be on South Country Health Alliance or UCare Insurance at the time of registration AND throughout the duration of the class. Indicate ID number on the registration form. South Country Health Alliance and UCare Insurance registrations cannot be done online.

CLASS CONFIRMATION:

If you register online, you will receive an email confirmation; assume you are in the class and that it will be held at the time and place indicated. We will contact you if there is a change. Please list daytime phone numbers so we can reach you. Community Education & Recreation assumes no responsibility for reaching those who do not provide a current daytime telephone number.

REFUNDS/CANCELLATION POLICY:

If you need to cancel a registration, you must notify us at 651-385-4565. A \$5 cancellation fee will be charged. The remainder of the registration fee will be refunded. If cancelling with less than one week notice prior to the class start date, no refund will be given. TRIPS: Once tickets have been purchased for Trips and Tours, no refund can be given unless a replacement can be found.

PEOPLE WITH DISABILITIES:

If you need assistance in attending classes or if you have a question about accessibility, call Madeline Dubois-Clinton at 651-385-4523. South Country Health Alliance and UCare discounts are available.

INCLEMENT WEATHER:

Community Education and Recreation classes are not held when School District #256 buildings are closed or dismissed early due to inclement weather. Instructors and participants, please watch the Community Education & Recreation Facebook page and your email for specific class announcements.

SCHOOL FACILITY USE:

School District #256 facilities are available for use by groups and organizations. If you wish to use a facility, you must submit your request in advance with the Community Education office. Please contact us at our office, by phone at 651-385-4565, on our website, www.rwps.org under Community Education then Facilities, or by email at rwfacilities@rwps.org.

PHOTO POLICY:

There are occasions when representatives of District #256 and/or media photograph or videotape students while in school or attending/participating in school sponsored functions. Parents/guardians not wanting their child/self identified in photographs, videotape or the Community Education & Recreation brochure should notify, in writing, the Community Education & Recreation office.

EN ESPANOL?:

Si necesita para traducir este documento, por favor llamar al programa Servicio a los Hispanos al 651-301-2184.

School Locations

Classes will be held in various buildings in the school district. Note "Building Codes" below:

CFC Colvill Family Center 269 East 5th Street	RWHS Red Wing High School 2451 Eagle Ridge Drive	SS Sunnyside Elementary 1669 Southwood Drive	PIA Prairie Island Arena 370 Guernsey Lane
TBMS Twin Bluff Middle School 2120 Twin Bluff Road	BS Burnside Elementary 5001 Learning Lane	RBEC River Bluff Education Center 395 Guernsey Lane	CE&R 2451 Eagle Ridge Dr. Door 10A

South Country Health Alliance And UCare Insurance

South Country Health Alliance members and UCare Insurance members may take up to a \$15 discount per class on most classes (South Country Health Alliance and UCare Insurance limit 5 classes/calendar year). Call 651-385-4565 to find out if the class qualifies. Members must be on South Country Health Alliance or UCare Insurance at the time of registration AND throughout the duration of the class. Indicate ID number on the registration form. South Country Health Alliance and UCare insurance registrations cannot be done online.



Red Wing Community Education & Recreation Registration

2451 Eagle Ridge Drive, Red Wing, MN 55066 651-385-4565 www.rwps.org cedrec@rwps.org

Parent/Guardian: _____ Phone: _____

Address: _____ City: _____ State: _____ Zip: _____

Email: _____ Alternate Phone: _____

Participant Name: _____ Grade and School(If applicable): _____

Class Number: _____ Class Name: _____ Cost: \$ _____

Class Number: _____ Class Name: _____ Cost: \$ _____

Class Number: _____ Class Name: _____ Cost: \$ _____

Notes for Registration (T-Shirt Size, Swim Level, Allergies, etc): _____

Participant Name: _____ Grade and School(If applicable): _____

Class Number: _____ Class Name: _____ Cost: \$ _____

Class Number: _____ Class Name: _____ Cost: \$ _____

Class Number: _____ Class Name: _____ Cost: \$ _____

Notes for Registration (T-Shirt Size, Swim Level, Allergies, etc): _____

Total Registration Cost: \$ _____

PAYMENT INFORMATION

_____ Cash (Please do not send cash in the mail) _____ Check (Payable to ISD #256) _____ Visa/MasterCard/Discover Card

South Country Health Alliance or UCare Insurance ID Number (if applicable): _____

Name on Card _____ Signature: _____

Card Number: _____ Exp. Date _____ / _____ Security Code: _____

Red Wing Public Schools
Independent School District #256
Community Education and Recreation
2451 Eagle Ridge Drive
Red Wing, Mn 55066

Non-Profit Org.
U.S. Postage
PAID
Red Wing, MN
Permit No. 325

Local Postal Patron

DATED MATERIAL: PLEASE DELIVER BY SEPTEMBER 6, 2023



Prairie Island Arena hosts open skating and open hockey for all ages and abilities. Come practice your skills or just have a little fun! Our indoor rink offers optimal ice conditions in a temperature controlled environment.

HOURS:

 For the most updated open skate and open hockey schedule scan the QR code.

COST:

Open Skate: \$3 per skater
Open Hockey: \$5 per skater
Punch cards are also available for purchase

RENTAL SKATES:

\$3 per pair

FOR MORE INFORMATION:

call Prairie Island
Ice Arena at
651-267-4346.



The City of Red Wing provides outdoor skating opportunities at two Red Wing parks located at the Athletic Field (with hockey and free skating rinks) and the Carol Ann Pirius Memorial Rink at South Park (recreational skating only). Both locations have a warming house with bathroom facilities. Skates are available for use at the rink at no cost.

HOURS:

Weekdays: 4–8 PM
Weekends & Holidays: 1–8 PM
hours are subject to change.

JOB OPPORTUNITY:

Warming House Attendants
Must be 16 years of age or older.
Contact Noah Beireman at
651-385-4568 or email him at
npbeirman@rwps.org

CLOSING POLICY: Warming houses will close when the temperature is below -10 degrees or -20 degrees wind-chill. Warming houses may also close at the discretion of the supervisor due to low attendance or poor rink conditions.



The Red Wing Park Naturalist Program offers outdoor and environmental education programs in the community. The mission is to help the community make personal connections to Red Wing's natural spaces promoting lifelong learning, an active lifestyle, and stewardship of the land. Check out the many upcoming programs in the Community Education & Recreation brochure.

For more information, call the Community Education office at 651-385-4565. This program is made possible through a partnership with the City of Red Wing.

AIM TO ACHIEVE ADULTS WITH DISABILITIES

Community Education & Recreation offers a wide range of classes specifically designed for Adults with Disabilities. For more information or to obtain a brochure, call 651-385-4565 or visit us at www.rwps.org under the Community Ed tab.

Come Join the Fun!



Red Wing Community Education & Recreation

2451 Eagle Ridge Dr., Red Wing, MN 55066
651-385-4565/cedrec@rwps.org/www.rwps.org

Lifetime Learning, Lifetime Fun!